



FUNDED PROJECTS
5th edition

Map on cover page: NUTS regions of the Central Baltic Programme 2014–2020 on background map.
© EuroGeographics for the administrative boundaries

Central Baltic Programme 2014–2020
Funded Projects 5th edition

Layout: Pia Sonck-Koota
Printing House: Niini

Photos on the back cover: ActiveMoms (top); NOCCA (left);
ForestTrail, photo by Toms Ziemelis (right).



VARSINAIS-SUOMEN LIITTO
EGENTLIGA FINLANDS FÖRBUND
REGIONAL COUNCIL OF SOUTHWEST FINLAND



EUROPEAN UNION
European Regional Development Fund

CENTRAL BALTIC FUNDED PROJECTS

**A compilation of 137 projects
funded by the Central Baltic
Programme 2014-2020**

Contents

Welcoming words from the Joint Secretariat	3
Introduction to the programme	5
Projects funded by the Central Baltic Programme 2014–2020	13
Priority 1: Competitive economy	13
Priority 2: Sustainable use of common resources.....	49
Priority 3: Well-connected region	85
Priority 4: Skilled and socially inclusive region.....	109
Projects in alphabetical order	155
Projects by call	156
Projects by end date.....	158
Projects by lead partner country.....	160
Contact information	162

Welcoming words from the Joint Secretariat

We, the Central Baltic team are happy that you are interested in our cooperation projects and warmly welcome you to the fifth edition of this booklet. In the following pages you'll find a wide variety of efforts, all trying to solve common problems together and across borders.

The Central Baltic Programme 2014–2020 continues the legacy of the previous programme period that spanned from 2007 to 2013. Experiences, best practices, and know-how have been passed on and help streamlining the process of information transfer for potential applicants, ongoing projects and of course, people benefitting from the outcomes of our great projects.

Now, at the time of writing this updated edition, the 2014–2020 programme has in turn passed its legacy on to the 2021–2027 programme that continues on the set path of result-orientated cross-border cooperation.

From plan to action

Preparations for the Central Baltic Programme 2014–2020 started two years prior to launch. Between December 2012 and July 2014, stakeholders from all over the region were busy developing and reviewing content for the upcoming programme.

For the current Interreg programme period, The European Commission defined 11 potential co-operation themes. It was the task of regional and national representatives from Estonia, Latvia, Finland, including the Åland islands, and Sweden to commonly agree on, which of these themes should be chosen. In addition, the Managing Authority organised thematic seminars and met regional stakeholders in many different events to collect information about the needs and strengths of the region.

During the development of the 2014–2020 programme, discussions centred around regions, where co-operation would bring the biggest improvements; despite a 20% funding increase from the previous programme period, focusing efforts and maximising impact was crucial, since Interreg programmes always operate within a limited budget and timeframe.

Finally, four priorities with 11 specific objectives were chosen to be included into the new programme. Each specific objective was discussed in detail to ensure that stakeholders had a common understanding of desired achievements. In connection to this, potential activities and partners were mapped.

Based on this work, the Member States agreed on the final formulations and in Welcoming words from the Joint Secretariat Introduction 4 July 2014, the programme was ready to be submitted to the European Commission. In the Commission, careful reading followed and on 16 December 2015 the programme was officially approved.

Pre-approval work for the programme was vital to ensure the best possible selection of co-operation fields, which furthermore lead to real and sustainable improvements within the region. This was put to test in the first call. Would there be enough interest in the chosen fields? Will the projects lead to the desired change in the region?

This booklet is proof that the “test” was passed with flying colours. During the

first call, a landslide of 177 project ideas were submitted. After assessing each project idea, the Steering Committee selected 42 projects for funding. The selected projects clearly contribute to the programme objectives and fill the need for such activities. Furthermore, strong partnerships that help finding practical solutions across borders, exist in these projects. After that, there have been four more calls and the programme has now a total of 137 contracted projects.

The achievements and results will live on, and we encourage you to look up projects on our or their websites and help the practical, useful, and needed project results live on for years to come; learn from the results, use the outputs, or come up with an idea of your own!



St Olav Waterway developed a 600 km pilgrimage route for wandering and sailing from Turku Finland across the archipelago area and Åland Islands to Hudiksvall city in Sweden. The route is certified by the Council of Europe as part of European Cultural Route of St Olav Ways. Photo: Stefan Bremer.

Introduction to the programme

The Central Baltic Programme 2014–2020 is a cross-border cooperation programme under the European Territorial Cooperation objective. The Programme aims to achieve the following strategic goals: competitive economy, sustainable use of common resources, well-connected region, and skilled and socially inclusive region. These goals are further divided into Specific Objectives (listed below).

Additionally, the Programme will contribute to the goal of Europe 2020 strategy for “smart”, “sustainable” and “inclusive” growth as well as to the achievement of Introduction to Introduction to the programme the programme economic, social and territorial cohesion. The EU

Strategy for the Baltic Sea Region is taken into account by aiming to contribute to its objectives “save the sea”, “connect the region” and “increase prosperity”. In total, the 2014-2020 programme had four projects, BLASTIC (p. 56), iWater (p. 66), NUTRINFLOW (p. 74) and NutriTrade (p. 75) that received the EUSBSR flagship status.

Due to the size and complexity of the Central Baltic Programme, there are three geographically defined sub-programmes: the Central Baltic, the Southern Finland – Estonia and the Archipelago and Islands sub-programme. The Programme priorities and specific objectives are common for all three sub-programmes.

Priority 1: Competitive economy

Specific Objectives:

- 1.1. New Central Baltic knowledge intensive companies
- 1.2. More entrepreneurial youth
- 1.3. More exports by the Central Baltic companies to new markets

Priority 3: Well-connected region

Specific Objectives:

- 3.1. Improved transport flows of people and goods
- 3.2. Improved services of existing small ports to improve local and regional mobility and contribute to tourism development

Priority 2: Sustainable use of common resources

Specific Objectives:

- 2.1. Natural and cultural resources developed into sustainable tourist attractions
- 2.2. Sustainably planned and managed marine and coastal areas
- 2.3. Better urban planning in the Central Baltic region
- 2.4. Reduced nutrients, hazardous substances and toxins inflow into the Baltic Sea

Priority 4: Skilled and socially inclusive region

Specific Objectives:

- 4.1. More people benefiting from stronger Central Baltic communities
- 4.2. More aligned vocational education and training (VET) programmes in the Central Baltic region

Statistical overview

Projects per priority (total=137)

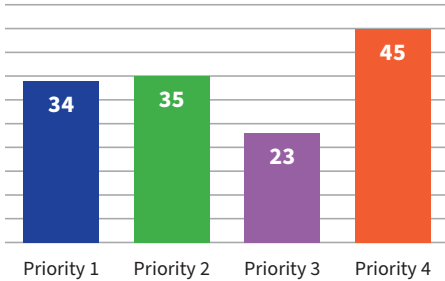

- Priority 1: Competitive economy
- Priority 2: Sustainable use of common resources
- Priority 3: Well-connected region
- Priority 4: Skilled and socially inclusive region

Projects per specific objective

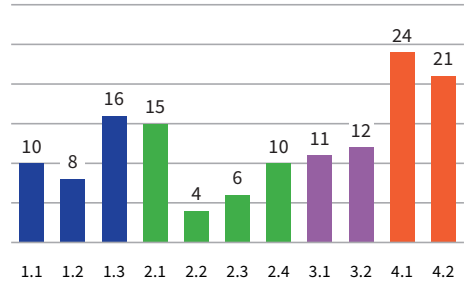

- 1.1. New Central Baltic knowledge intensive companies
- 1.2. More entrepreneurial youth
- 1.3. More exports by the Central Baltic companies to new markets
- 2.1. Natural and cultural resources developed into sustainable tourist attractions
- 2.2. Sustainably planned and managed marine and coastal areas
- 2.3. Better urban planning in the Central Baltic region
- 2.4. Reduced nutrients, hazardous substances and toxins inflow into the Baltic Sea
- 3.1. Improved transport flows of people and goods
- 3.2. Improved services of existing small ports to improve local and regional mobility and contribute to tourism development
- 4.1. More people benefiting from stronger Central Baltic communities
- 4.2. More aligned vocational education and training (VET) programmes in the Central Baltic region

Projects per sub-programme

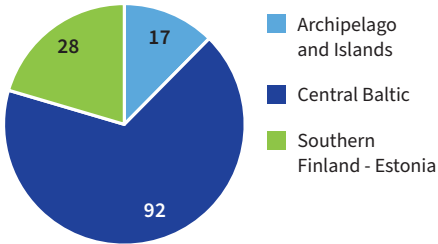

Project PortMate improved 19 small ports in the Central Baltic region through concrete investments and improvements on port safety. Photo: Kristiina Kortelainen.



■ Estonia
 ■ Finland
 ■ Latvia
 ■ Sweden
 ■ Åland

Lead Partners per country (total=137)

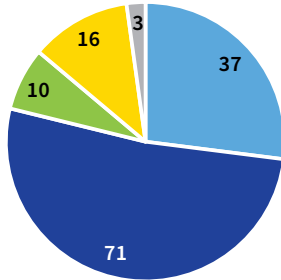

Project Partners per country (total=530)

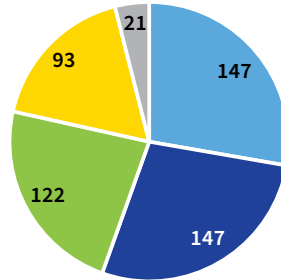

Associated Partners per country (total=144)

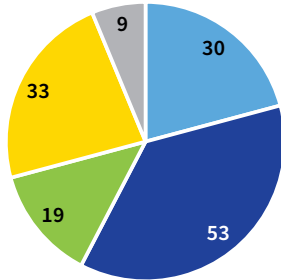

All partners (total=811)

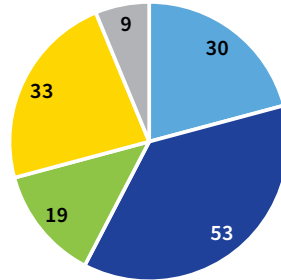

Partner types (all partners)

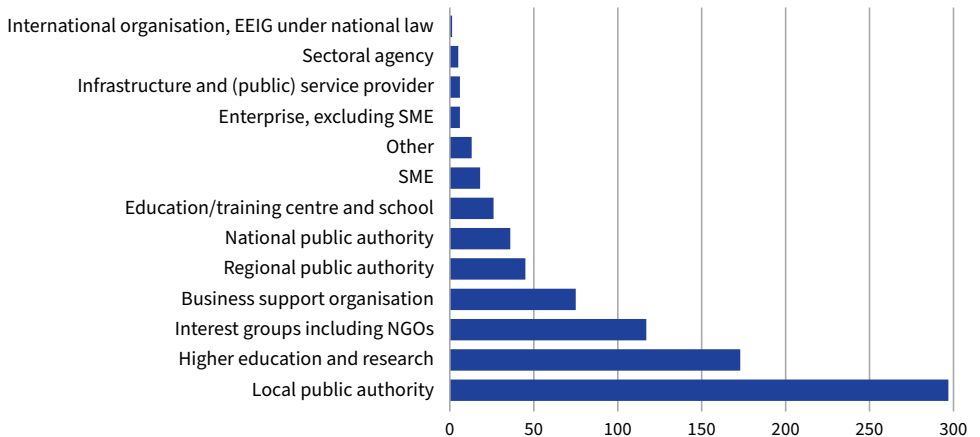

Funding per priority (MEUR)

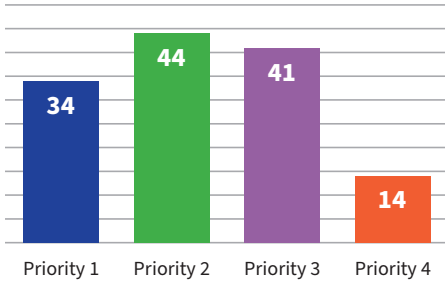

Funding per specific objective (MEUR)

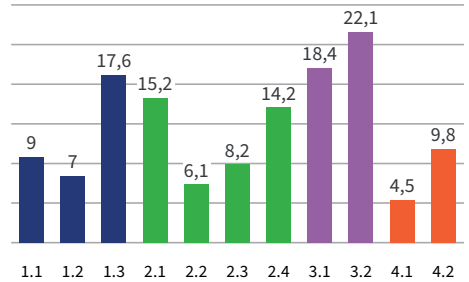

Funding per sub-programme (MEUR)

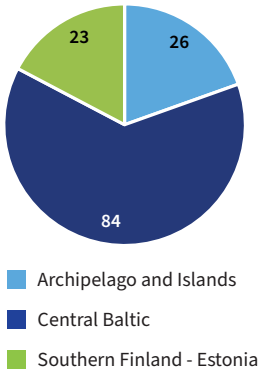

Implementing projects per quarter

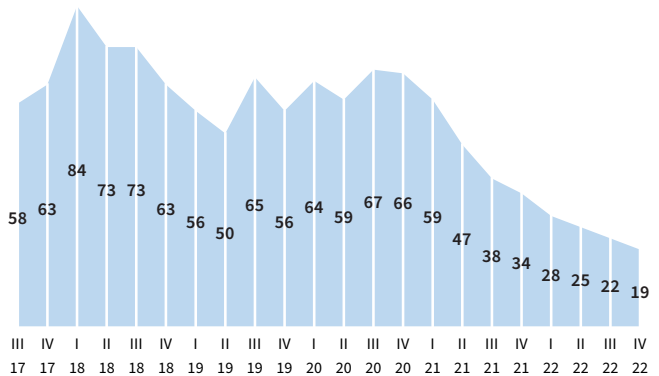

The NBS project creates and strengthens regional collaboration by creating a globally competitive knowledge-intensive hub for new jobs and businesses. The photo shows the NBS Demo Day 2021 at SparkUp, Turku. Jarkko Nissinen from Startuplifters is hosting the event. Photo: Marko Puhtila.

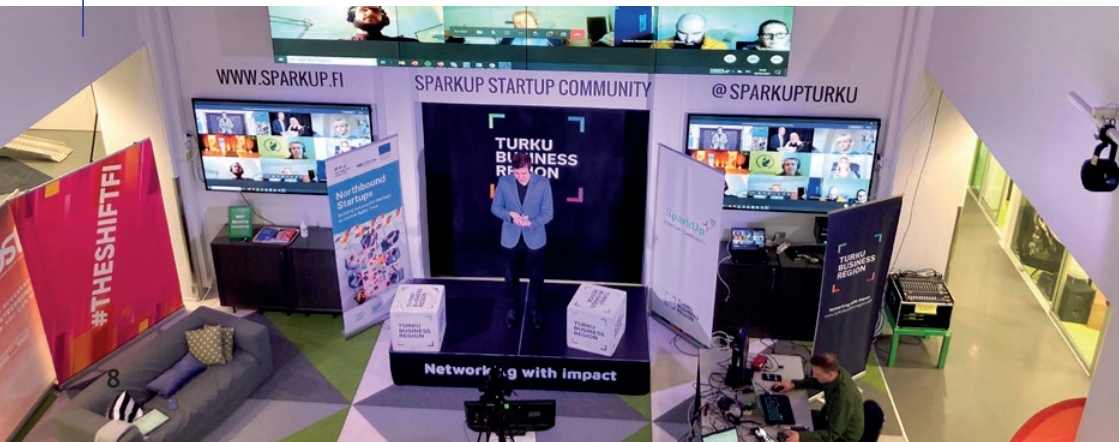

Sub-programme:

CENTRAL BALTIC

Priority 1: Competitive economy	13
4Smart Growth	14
Baltic Explorers	17
BE the future	18
BELT	19
BreedExpo	20
CAITO	21
CB 4 GameCamps	22
CB HealthAccess	23
CB2East	24
CBEwB	25
ChangeMakers	26
DigiYouth	28
eMesai	29
GirlPower	31
ICT Meta Cluster	32
IHMEC	33
LEF network to China	34
NBS	35
New Nordic Lift Off	36
NNFA	37
NOCCA	38
SENsationalSTEM	40
SME Aisle	41
SME2GO	42
Springboard	44
STARPABS	45
Teaming UP	47

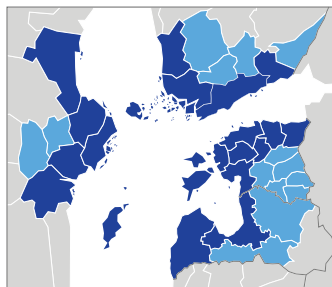

■ core area ■ additional area

Priority 2: Sustainable use of common resources	49
Augmented Urbans	51
B.Green	52
Baltic Urban Lab	54
Baltic Wings	55
BLASTIC	56
CleanStormWater	57
Coast4us	58
Forest Trail	60
GreenAgri	61
HANSA	62
HEAT	63
HEAWATER	64
INSURE	65
iWater	66

Lakesperience	67
Lights On!	68
Live Baltic Campus	69
LiviHeri	70
MAREA	71
NatAc	72
NATTOURS	73
NUTRINFLOW	74
NutriTrade	75
Rural Lifestyle	77
SEABASED	78
SmartZoos	79
Sustainable biogas	81
URBAN ECO ISLANDS	83
WATERCHAIN	84

Sub-programme:

CENTRAL BALTIC

Priority 3: Well-connected region	85
Baltic Loop	89
FinEstSmartMobility	96
SMART E263/E77	103
SMART E67	104
SmartLog	106
SmartPorts	107
Priority 4: Skilled and socially inclusive region	109
Act Local	110
Active Age	111
ActiveMoms	112
ACUCARE	113
ARC	114
Become More Competitive!	115
BOOSTED	116
Crea-RE	119
DeDiWe	121
EDU-RAIL	123
EDU-SMEs	124
EmpowerKids	125
EPIG	126
FinLat-Logic	128
INTELTRANS	131
iSEE	132
ITSVET	133
Let us be active!	134
MAMYFU	135
MUCH MORE	137
NURED	139
OnBoard-Med	140
PIM	142
PRIME	143
RETHINK	145
SimE	147
SuFi	149
TELL	150
TheatreEx	151
UniLog	152
WoHealth	153

Sub-programme:

ARCHIPELAGO AND ISLANDS

Priority 1: Competitive economy	13
Archipelago Partnerships	15
RIBS	39
Priority 2: Sustainable use of common resources	49
Archipelago Access	50
BALTACAR	53
DefenceArch	59
St Olav Waterway	80
Priority 3: Well-connected region	85
ADAPT	87
Arc Gate	88
BATSECO-BOAT	90
CBSmallPorts	91
EfficientFlow	92
FamilyPorts	94
MASAPO	98
PortMate	100
SEASTOP	102
Smart Marina	105
Sustainable Gateways	108
Priority 4: Skilled and socially inclusive region	109
Gardens	129

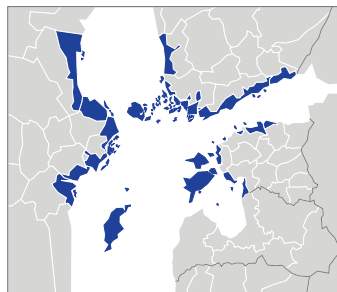

 core area

Sub-programme:

SOUTHERN-FINLAND AND ESTONIA

Priority 1: Competitive economy 13

- ASIA-CLEAN 16
- CLUSME 27
- FINEEX Music 30
- SPARKS 43
- TALSINKI 46

Priority 2: Sustainable use of common resources 49

- Plan4Blue 76
- SustainBaltic 82

Priority 3: Well-connected region 85

- 30MILES 86
- E-TICKETING 93
- FinEst Link 95
- INTROSERV 97
- MobiCarnet 99
- REFEC 101

Priority 4: Skilled and socially inclusive region 109

- CoMe Strong 117
- CoMET 118
- CROSS 120
- DSB 122
- FEM 127
- HPP 130
- MOL 136
- NatureBizz 138
- PAD 141
- REGI 144
- SAFHY 146
- SIPPE 148
- YOUTH-SPORT-VOL 154

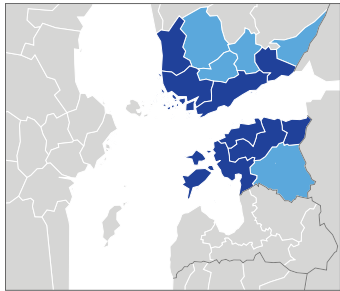

■ core area ■ additional area

Lakesperience developed partnering lake areas into a joint sustainable tourism attraction with joint values and to connect the lake tourism service products to it. The project achieved 26 000 new visitors to the developed sites, while only 5 000 were planned. Photo: Laura Vanzo/Visit Tampere.



PRIORITY 1
Competitive economy



4Smart Growth

Smart Clusters for Smart Growth through Joint Business Intelligence

The project focus on the markets in Chile in South America and Guangdong and Hebei region in China and they are currently implementing Smart City Master Plans (or equivalent masterplans) and are actively looking for different smart solutions to implement these plans. SMEs specialised in smart solutions in the Central Baltic region, have the potential to provide such solutions but, need business support to reach the actual deals.

Project 4SmartGrowth aims at increasing export possibilities in these markets for Central Baltic SMEs by taking advantage of the already existing business connections that project partners have established separately. In the framework of the project, promising SMEs will be selected and trained to increase their export opportunities in these markets.

These activities will be supported by export missions and pilots.

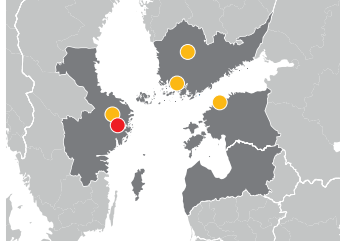

Specific Objective 1.3. More exports by the Central Baltic companies to new markets

Subprogramme Central Baltic
Call Call 4 Regular projects

Duration 4/2019 – 6/2021

Total Project Budget (€) 1 063 833
ERDF 817 790

Lead Partner SISP Swedish Incubators & Science Parks, Sweden (Stockholm)

LP Contact www.sisp.se

Project Partners Tallinn Science Park Tehnopol, Estonia (Tallinn), Turku Science Park, Finland (Turku), Västerås Science Park, Sweden (Västerås), Tampere Region Economic Development Agency Tredea, Finland (Tampere)

Archipelago Partnerships

Archipelago - strategic partnerships for business development

The project Archipelago Business Development, also known as Archipelago business development, aims at developing new business models in the archipelago by forming partnerships between entrepreneurs and start-up companies in Finland (including Åland Islands) and Sweden. The project also aims at exchanging knowledge between existing businesses and new potential entrepreneurs.

Existing businesses' start-up expertise, paired with coaching techniques and the "Loopa"-method models for cross-border business development, will be used to educate and support entrepreneurs and business-counselling services. Students will be involved in co-coaching companies, internships, projects and thesis-work. The project will also organise international seminars to stimulate networking, knowledge-sharing and business development involving key stakeholders. The use of digital technology will result in the creation of platforms and applications to support cooperation in partnerships, business activities, sales channels and recruitment pools.

The target is to develop 10 new business models for existing companies through diversification, new seasonal solutions or cross-border cooperation. A minimum of 60 existing SMEs will take part in the development process and we expect to trigger the creation of five new startup businesses.

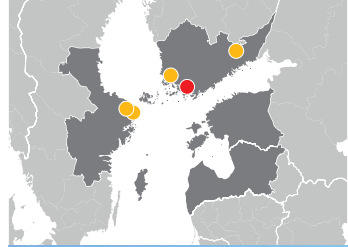

Specific Objective 1.1. New Central Baltic knowledge intensive companies

Subprogramme Archipelago and Islands

Call Call 2 Regular projects

Duration 10/2016 – 9/2019

Total Project Budget (€) 1 638 511

ERDF 1 228 883

Project WWW

www.archipelagobusiness.eu

Lead Partner Novia University of Applied Sciences, Finland (Ekenäs)

LP Contact www.novia.fi

Project Partners Södertörn University, Sweden (Huddinge), Åbo Akademi University, Finland (Åbo), Drivhuset Sweden, Sweden (Stockholm)

ASIA - CLEAN

Expand **your business** to China or Malaysia

ASIA-CLEAN

Access & Success in Northeastern Asia cleantech markets

Northeastern China and Malaysia are suffering from anthropogenic emissions. In Finland and Estonia, there are companies who are well quipped to export solutions to tackle this challenge. The ASIA-CLEAN project supports the exporting efforts of Finnish and Estonian companies specialised in this field by providing:

1. Business matchmaking and market information sharing events
2. Coaching the companies on cultural and other local specialties of those distant markets
3. Advising on technical adaptation of products to the target market needs
4. Support in communication and networking with local potential customers
5. Seeking business leads on the target markets
6. Advising and supporting in development of sales

To establish new export networks for long-term collaboration, the project aims at reaching 250 companies and other relevant stakeholders in the market in question and to involve about 100 companies in the project activities.

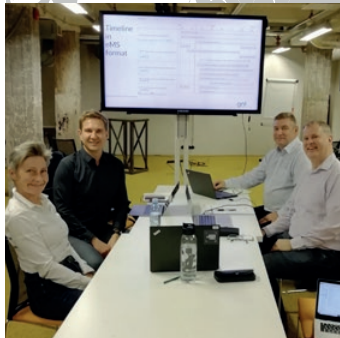
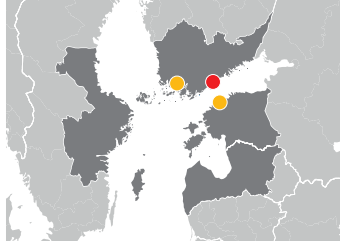

Specific Objective 1.3. More exports by Central Baltic companies to new markets

Subprogramme

Southern Finland - Estonia

Call Call 4 Regular projects

Duration 4/2019 – 6/2021

Total Project Budget (€) 648 264

ERDF 503 968

Lead Partner Green Net Finland, Finland (Helsinki)

LP Contact gfn.fi/en

Project Partners Tallinn Science Park Tehnopol, Estonia (Tallinn), Turku Science Park, Finland (Turku)



Baltic Explorers

Exploring New Markets for Central Baltic Games Industry

Baltic Explorers aims at supporting companies in the game industry from Finland, Sweden, Estonia and Latvia to reach new markets in Asia and in the US.

The overall project objective is to strengthen the Baltic Explorers game industry cluster in the Central Baltic Region and to support the clustered companies to reach five to seven new publishers, investor or partner deals from the Asian or US markets.

The partner regions located in Sweden, Finland, Estonia and Latvia have active game company clusters with great potential to succeed in global markets. The project aims at supporting them by taking them to four/six B2B game industry events in Asia and the US to meet publishers, investors and potential partners.

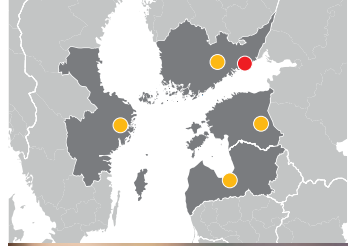

Specific Objective 1.3. More exports by the Central Baltic companies to new markets

Subprogramme Central Baltic
Call Call 5 Regular projects

Duration 04/2020 – 12/2022

Total Project Budget (€) 1 915 355

ERDF (€) 1 494 647

Lead Partner XAMK Kaakkois-Suomen Ammattikorkeakoulu

LP Contact www.xamk.fi

Project Partners

LAB ammattikorkeakoulu Oy,
SA Tartu Teaduspark, Latvijas Tehnoloģiskais centrs , nodibinājums; Dataspelsbranschen

be the
FUTURE

BE the future

Young female Baltic Entrepreneurs creating the future

As of 2019 it is still more common for men rather than women to establish companies and or to be their CEO. BE the future aims at empowering girls between 15-18 to develop entrepreneurial and leadership skills.

In the framework of the project girls will be encouraged to test their ideas in joint, international ventures and to look at entrepreneurship as a potential career-path.

The project seeks to strengthen girls' entrepreneurial mindset and business capacity by exposing them to inspirational female leaders and to provide them with the opportunity to network.

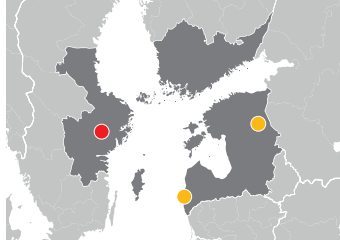

Specific Objective 1.2. More entrepreneurial youth

Subprogramme Central Baltic

Call Call 5 Regular projects

Duration 02/2020 – 12/2022

Total Project Budget (€) 878 364

ERDF (€) 699 294

Project WWW bethefuture.global

Lead Partner Emax Sverige
Ekonomisk förening

LP Contact www.emaxsverige.se

Project Partners Za|o un Viedo
Tehnoloogiju Klasteris, Tartu
Loomemajanduskeskus

BELT

Baltic Entrepreneurship Laboratories

The BELT project creates new cross-border companies, joint venture opportunities and cooperation between startups, teams and individuals in the Central Baltic region. The project focuses on business development under the theme of “Smart City”, which is a priority at the EU-level and many regional innovation policies to support cross-sectoral smart and eco-efficient innovations.

BELT strives to attract potential startups and entrepreneurship-oriented students to the project incubator activities through relevant networks, platforms and road shows. BELT organizes intensive business development BootCamps for startups and individuals to accelerate business ideas and concepts, and to look for market entries and skilled team members across borders. Further, a coaching network will be created to offer business and seed funding coaching for the best established cross-border teams and business ideas from the BootCamps.

The project will result in at least 5 joint and 10 co-operating knowledge intensive companies. The project will support 30 new knowledge intensive companies in the Central Baltic region.

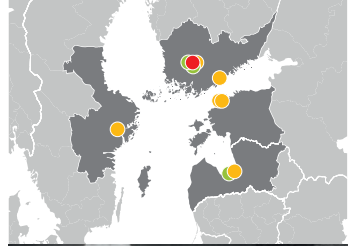

Specific Objective 1.1. New Central Baltic knowledge intensive companies
Subprogramme Central Baltic
Call Call 1 Regular projects

Duration 10/2015 – 9/2018
Total Project Budget (€) 1 101 851
ERDF (€) 843 907
Project WWW www.baltic.org

Lead Partner The Baltic Institute of Finland, Finland (Tampere)

Project Partners New Factory Ltd., Finland (Tampere), Demola East Sweden, Sweden (Norrköping), Demola Latvia, Latvia (Riga), Laurea University of Applied Sciences, Finland (Vantaa)

Associated Partners Tampere Region Economic Development Agency Tredea, Finland (Tampere), The City of Tampere, Finland (Tampere), Jūrmala City Council, Latvia (Jūrmala)



BreedExpo

BreedExpo

Meta cluster for exporting breeding animals to new markets

Estonia, Latvia and Finland are highly skilled in breeding cattle animals especially in bigger farms – they are actively working on improving livestock quality. For them, entering new export markets would have a positive impact to the development of the dairy and beef cattle breeding sector, as an increasing number of exported heifers would give an additional income for dairy and beef farmers as well as it would promote genetic diversity in livestock.

The project BreedExpo aims at supporting agricultural producers from Estonia, Finland, and Latvia to export breeding animals, to Kazakhstan, Georgia and Ukraine. A cluster-based approach will be used to establish a cooperation between existing networks of farmer organizations, project partners and national/sectoral breeding associations. In total ca 40 agricultural producers will be involved in the project activities.

It is expected that within one year after the project completion, at least 1 sales transaction will have taken place in each target market - one sales transaction means that 100 or more animals from larger group of farmers have been bought by local intermediary organizations (breeding associations, farmers cooperatives or similar) and sold to target markets.

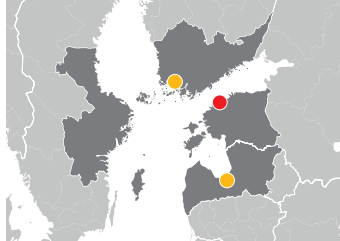

Specific Objective 1.3. More exports by the Central Baltic companies to new markets

Subprogramme Central Baltic
Call Call 4 Regular projects

Duration 4/2019 – 6/2021

Total Project Budget (€) 739 392

ERDF 583 589

Lead Partner The Estonian Chamber of Agriculture and Commerce, Estonia (Tallinn)

LP Contact www.epkk.ee

Project Partners NGO “Farmers Parliament”, Latvia (Riga), Union of Agricultural Producers of South-West Finland, Finland (Raisio)



CAITO

Meta cluster for attracting the Japanese tourism market

In the Central Baltic region, tourist visits from neighbouring countries have declined in some areas. To face this challenge, clusters with skills, knowledge and the understanding required to enter new markets are needed and working with the Japanese market will create more opportunities to increase tourism in the region. Currently, potential exists in rural tourism for the development of clusters, products and services especially in terms of product quality and demand. This can be extended to the Japanese market in the tourism sector since Japanese tourists have expressed interest in visiting rural areas to experience the wide range of natural and cultural heritage products to be found in our countryside.

The aim of the project is shaping a rural tourism high capacity meta-cluster to access the Japanese market, enable its structure and operations, and present a significant rural tourism product for Japanese travellers. The idea is to build Japanese market expertise in order to create focused marketing and products suited to the interests and expectations of Japanese tourists to attract them in greater numbers to visit the Central Baltic region.

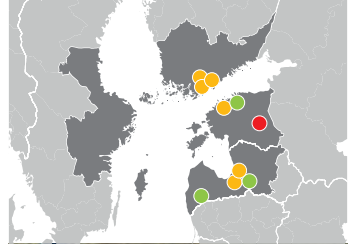

Specific Objective 1.3. More exports by the Central Baltic companies to new markets

Subprogramme Central Baltic
Call Call 2 Regular projects

Duration 7/2016 – 3/2020
Total Project Budget (€) 1 413 735
ERDF 1 141 858

Project WWW
balticsea.countryholidays.info

Lead Partner Estonian University of Life Sciences

LP Contact www.emu.ee

Project Partners NGO Estonian Rural Tourism, Estonia (Tallinn), Latvia University of Agriculture, Latvia (Jelgava), Latvian Country Tourism Association "Lauku celotajs", Latvia (Riga), Laurea University of Applied Sciences, Finland (Vantaa), Länsi-Uudenmaan Lumo Matkailu Ltd, Finland (Lohja), University of Helsinki Ruralia Institute, Finland (Helsinki)

Associated Partners Association of Latvian travel agents and tour operators, Latvia (Riga), Estonian Travel and Tourism Association, Estonia (Tallinn), Society Zemgale tourism association, Latvia (Bauska)

gamecamps

CB 4 GameCamps

Central Baltic Game Camps - development of new type Gaming sector's joint ventures accelerator for CBR

The CB region is characterized by significant differences in economic development. Regions of Sweden and Finland belong to the group of the most developed regions within EU. On the other hand, Estonia and Latvia show now the fastest growth of GDP in the EU. There is a strong potential and a need of further integration of CB countries' economies via new CB joint business development activities, cluster cooperation and further integration of labour market. New SMEs are needed to complement business structures and enhance the economic situation in the EU.

This project is focused on the creation of joint cross-border companies and seeks to enhance and strengthen the CB region as a globally competitive hub for the cross-border gaming industry's start-ups and companies. Planned cross-border activities help to identify and provide the missing links to the CB gaming sector ecosystem at the emerging phase of global gaming industry and to enhance its value in the global ecosystem. Cooperation in this new innovative sector is crucial to gain critical mass for the industry in the CB region and to increase the number of SMEs and jobs.

The project contributes in solving common challenges in the CB region's gaming industry companies by identifying their common interests and needs for joint development, by supporting the creation of joint cross-border companies and their further integration and cooperation, and by developing a new type of gaming sector's joint venture accelerator for the CB region. Specifically designed training and matchmaking events called Game Camps, will be organized in all participating countries. During the project at least 10 new joint cross-border companies will be formed and a total of 240 people will participate in the Game Camps organized in Finland, Estonia, Latvia and Sweden. Also, an acceleration program is made for creating and mentoring new cross-border game startups

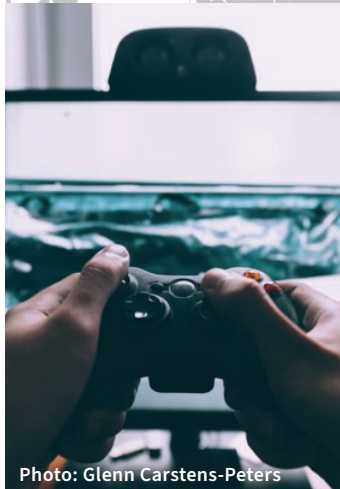
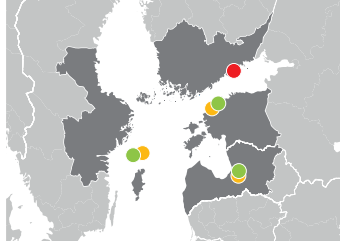

Photo: Glenn Carstens-Peters

Specific Objective 1.1. New Central Baltic knowledge intensive companies
Subprogramme Central Baltic
Call Call 2 Regular projects

Duration 9/2016 – 1/2020
Total Project Budget (€) 1 582 352
ERDF 1 244 205

Lead Partner Cursor Oy, Finland (Kotka)
LP Contact www.cursor.fi

Project Partners Estonian Digital Centre, Estonia (Tallinn), Latvian Technological Center, foundation, Latvia (Riga), Science Park Gotland, Sweden (Visby)

Associated Partners Uppsala University, Department of Game Design, Sweden (Visby), Tallinn University Baltic Film and Media School, Estonia (Tallinn), Latvian Association of Technology Parks, Centers and Business Incubators, Latvia (Riga)

CB HealthAccess

Access to Distant Markets in Health and Wellness

The existing e-health and life-science clusters see a clear need for a cross-border meta-cluster to solve common challenges of supporting expansion of their innovative companies. The project CB HealthAccess focuses on supporting health technology companies to enter into new distant markets in South Korea, US, India and Uganda with their products.

The project activities include gathering market information (legal setup, rules for health products, financial schemes in health, competition, technological environment, partnerships, etc.), adaption of products, marketing and sales activities, involvement of experts from the target market, business missions, 121 meetings, negotiations and closing of sales. The aim is to establish a lasting relation to the target markets to guarantee smoother access for new innovative health technology companies from the clusters.

The project aims at minimum of three new sales by a company of a participating cluster in each of the four target markets, i.e. 12 new sales in these distant markets. Half of these will be achieved during the project duration and the other half within one year after the end of the CB Health Access project.

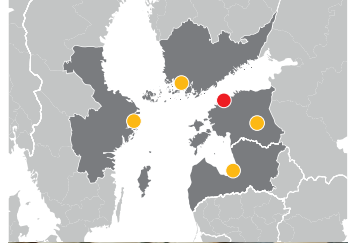

Specific Objective 1.3. More exports by the Central Baltic companies to new markets

Subprogramme Central Baltic
Call Call 1 Regular projects

Duration 9/2015 – 12/2018

Total Project Budget (€) 1 561 525

ERDF (€) 1 242 359

Project WWW cbhealthaccess.eu

Lead Partner Tallinn Science Park
Tehnopol, Estonia (Tallinn)

Project Partners Tartu Biotechnology Park, Estonia (Tartu), Turku Science Park, Finland (Turku), Swedish Medtech, Sweden (Stockholm), Enixus Baltics, Latvia (Riga)



CB2East

Central Baltic Cleantech Clusters expanding to East of EU markets

The project CB2East aims at strengthening the Central Baltic Region's economic competitiveness by creating commercially targeted open innovation platforms between Latvia and Finland. The focus areas are in sustainable eco-efficiency and water expertise solution needs in North-West Russia and Central Asia. Both regions have shown notable market potential for the Finnish and Latvian SMEs but the lack of critical mass and certain capabilities have been an obstacle for successful commercial entries to the markets.

CB2East catalyses transnational innovation collaboration for clusters based on challenge-driven and smart specialization approaches. New element of the approach is the use of an inclusive model of collaboration, co-creative innovation processes including open innovation test-beds and new communication tools. The project creates combinations of the clusters complementary competences with a potential to develop specialized solutions to the target market needs. These strategic platforms support transnational clusters' intermediaries on their operational projects helping companies in their business development and fruitful commercialization of joint ideas internationally.

The project will result in four cluster co-operations exporting to new markets and a continuous and commercially successful transnational cooperation in between two countries as well as a model that can be spread to the neighbouring CB countries in the future.

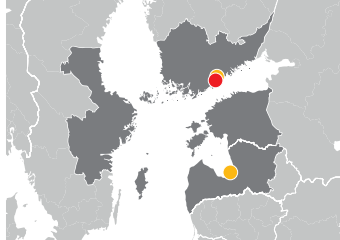

Specific Objective 1.3. More exports by the Central Baltic companies to new markets

Subprogramme Central Baltic
Call Call 1 Regular projects

Duration 9/2015 – 8/2018, 36 months
Total Project Budget (€) 909 065
ERDF (€) 711 643

Lead Partner Finnish Water Forum, Finland (Helsinki)
LP Contact www.finnishwaterforum.fi

Project Partners Green Net Finland, Finland (Vantaa), Latvian Biotechnology association, Latvia (Riga)



CBEwB

Central Baltic Student Enterprises without Borders

The objective of the CBEwB project is to have more entrepreneurial youth in the Central Baltic region. Until now the focus has been on local entrepreneurship education and it has been a challenge to support international activities. In the CBEwB project students take initiative in creating international student companies with students from other Central Baltic countries. Students meet, develop ideas, create and manage their companies and sell products together.

The project starts with a seminar where students get acquainted, find a common business idea and create the first EwB's. The student company partners work closely together and visit trade fairs to sell their products. The companies are closed down in a year followed by an analysis of the used methods and their outcomes, leading to further developing the model. The project activities include training also for teachers and business mentors as well as producing learning materials.

During the project at least 50 international student companies are created. Altogether this will result in better teachers and more young people with CB networks and competence in international business. At least 300 students, 80 teachers and 50 mentors participate in the project.

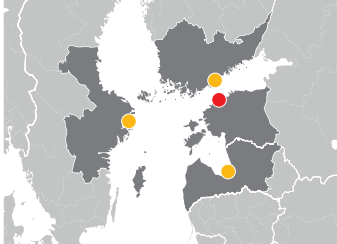

Specific Objective 1.2. More entrepreneurial youth
Subprogramme Central Baltic
Call Call 1 Regular projects

Duration 9/2015 – 4/2019, 44 months
Total Project Budget (€) 1 729 523
ERDF (€) 1 381 958

Lead Partner Junior Achievement Estonia, Estonia (Tallinn)
LP Contact www.ja.ee

Project Partners Junior Achievement-Young Enterprise Latvia, Latvia (Riga), Junior Achievement Finland, Finland (Helsinki), Junior Achievement Sweden, Sweden (Stockholm)



ChangeMakers

Start-ups for sustainable environment created by youngsters

The project ChangeMakers aims at nurturing a sustainable entrepreneurial mindset by way of involving students under 18 to develop cross-border start-up simulations based on environmental challenges. In order for the students to successfully develop their start-ups, the project will provide:

1) information about the environmental side of the business (safety, regulations, legislation) 2) guidelines on how to do business and for distance communication) 3) tools for teachers for coaching their students on sustainable business practices and 4) and a pedagogical study module for vocational school and for upper secondary school.

As a result, altogether 50 start-up simulations provided by local businesses and companies will be tackled by students in the framework of the project and the tool developed by the project will be piloted and made available after the project ends via the open access ePlatform tool "ChangeMakers".

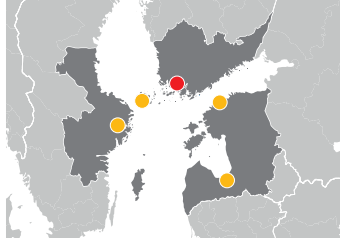

Specific Objective 1.2. More entrepreneurial youth
Subprogramme Central Baltic
Call Call 5 Regular projects

Duration 03/2020 – 11/2022
Total Project Budget (€) 1 391 148
ERDF (€) 1 080 723
Project WWW
sites.utu.fi/changemakers

Lead Partner Turun yliopisto
LP Contact www.utu.fi/fi

Project Partners Satakunnan ammattikorkeakoulu, Tallinna Tehnikaülikool, Ålands yrkesgymnasium, Stockholms universitet, Rīgas Tehniskā universitāte



CLUSME

Chances and challenges of cluster-based marketing in mechatronics

The objective of the CLUSME project is to increase export volumes and the competitiveness of Estonian and Finnish mechanical engineering and mechatronics sector through cluster initiative and common marketing. This is done by creating preconditions for successful export to new expanding markets of Georgia, Uzbekistan, South-Africa, Brazil and Mexico.

The project will do market analysis and research, develop entering strategies, find contacts and partners in target markets, make investments to equipment needed to adapt the products to the needs of the target markets (e.g. measuring machine and digitalisation software). Activities will also include seminars presenting research outcomes and possibilities in target markets, business visits and B2B contacts in target markets.

The project will result in five entries to markets outside of Europe, where contacts will be developed with local authorities, supporting institutions, associations and companies in chosen subsectors. These contacts will be disseminated to benefit a large number of companies in the project partners' networks.

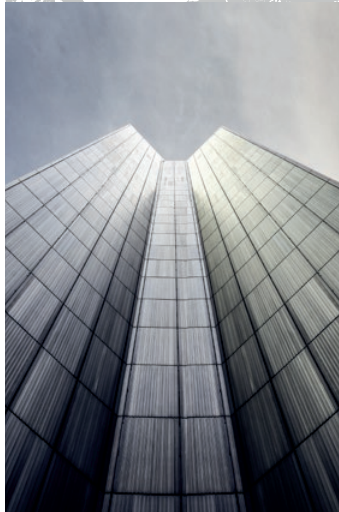
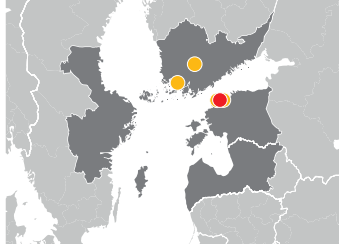

Specific Objective 1.3. More exports by the Central Baltic companies to new markets

Subprogramme Southern Finland - Estonia

Call Call 1 Regular projects

Duration 9/2015 – 8/2018, 36 months

Total Project Budget (€) 2 014 093

ERDF (€) 1 646 979

Lead Partner IMECC Ltd, Estonia (Tallinn)

LP Contact www.imecc.ee

Project Partners Association of Mechatronics, Estonia (Tallinn), Federation of Estonian Engineering Industry, Estonia (Tallinn), New Factory Ltd., Finland (Tampere), Machine Technology Center Turku Ltd., Finland (Turku)



DigiYouth

Enhancing youth entrepreneurship with cross-border startups and digital technologies

DigiYouth project aims to develop entrepreneurship and cross-border cooperation skills of Estonian, Finnish, Latvian and Swedish youngsters (aged 14–19) by supporting the creation of start-up type student companies focused on digital products, services and solutions.

From each country 2 to 5 schools, teacher teams and a network of mentors will be engaged. Student companies generate IDEAs and develop business plans and their product/service into a PROTOTYPES. Finally they engage in marketing and SALES. by participating in national and regional hackathons, robotics, start-up, business idea and innovation competitions etc. they get inspired by existing regional competence.

A clear focus on digital technologies enables to devote more time to product development and raise awareness to the multitude of entrepreneurial opportunities and career choices related to digital technologies. Integration of project activities into everyday school work brings education closer to working life and the needs of the economy. It also saves students' time, provides teachers with valuable teamwork experiences and ensures sustainability.

During the project, 40 cross-border student companies will be established to build connections for the future. 220 pupils from 4 Central Baltic countries will gain experience in international business communication and the startup world. 45 teachers and mentors will be trained to mentor cross-border student companies, a cross-border network of schools and partners (entrepreneurs, incubators, startup communities) will be created to facilitate and support the work of student companies, and a 3-semester study module on digital entrepreneurship for general education will be developed and tested.

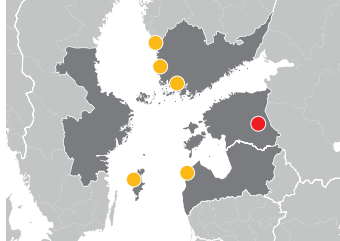

Specific Objective 1.2. More entrepreneurial youth

Subprogramme Central Baltic
Call Call 3 Regular projects

Duration 01/2018 – 04/2021

Total Project Budget (€) 1 596 477

ERDF 1 252 096

Project WWW www.digiyouth.eu

Lead Partner

University of Tartu, Estonia (Tartu)

LP Contact www.ut.ee

Project Partners University of Turku, Finland (Turku), Merikarvia Upper High School, Finland (Merikarvia), Rauma Lyceum, Finland (Rauma), Ventspils City Council Board of Education, Latvia (Ventspils), Uppsala University, Sweden (Visby)

eMesai

Competitive Economy Through Cross Border Export Support to Sub-Saharan Africa, India and UAE Countries

Sub-Saharan Africa, India and UAE are growing markets and have enormous business potential for technology companies located in the Central Baltic region, especially in the fields of Viable Citizen Solutions and Intelligent Transportation Systems. At the same time, they are complicated markets to enter. Cross-border cooperation provides a framework to face market entry challenges jointly. Sharing the costs of activities such as marketing, exporting competence building and the application of export support tools among SME business networks, can facilitate the process.

eMesai project is developing a sustainable cross-border cooperation model to increase export in the target markets by coordinating:

- cross-company marketing to the foreign markets in question
- mentoring among SME-s
- systematic SHARING of the existing business leads and know-how among CB SME-s

eMesai supports at least 50 SME-s export and achieves at least 9 new sales in target markets.



Specific Objective 1.3. More exports by Central Baltic companies to new markets

Subprogramme Central Baltic
Call Call 4 Regular projects

Duration 4/2019 – 6/2021

Total Project Budget (€) 996 813

ERDF 787 457

Lead Partner Estonian Association of Information Technology and Telecommunications, Estonia (Tallinn)

LP Contact www.itl.ee

Project Partners Latvian Information Technologies Cluster, Latvia (Riga), RISE Research Institutes of Sweden, Sweden (Hudiksvall)

FINEST SOUNDS

FINEEX Music

Boosting music industry exports to Japan through cross-sectoral collaboration

The FINEEX Music project facilitates the joint development of cross-sectoral services and products and opening of new export opportunities in Japan for the Finnish and Estonian music industry and for other sectors for which export cooperation with the music industry can bring added value.

Japan is a highly promising market for the Nordic-Baltic culture and music. Much of the music industry export potential, however, remains untapped. At the same time Finnish and Estonian markets have experienced a downturn in the music industry sales. Finland and Estonia are small countries with limited capacity, resources and public financial support for music export. A cross-border cluster and joint sales efforts would strongly benefit the music industry export to Japan. The project approach is based on the cross-sectoral co-creation and cooperation between the music sector and other business sectors such as design, gaming, film and high-tech.

The project utilises well-known annual music industry networking events (Music & Media Finland and Tallinn Music Week) as matchmaking and showcase platforms as well as new business-university co-creation combining companies, music experts and students. A music export accelerator programme including the co-creation of new marketing concepts, design of demos and organisation of sales trips to Japan will be developed and piloted to facilitate the cross-sectoral value chain between the music industry and companies from other sectors, and to boost their sales in Japan.

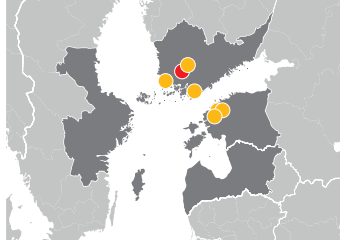

Specific Objective 1.3. More exports by the Central Baltic companies to new markets

Subprogramme Southern Finland - Estonia

Call Call 2 Regular projects

Duration 8/2016 – 7/2019

Total Project Budget (€) 1 159 668

ERDF 906 607

Project WWW finestsounds.eu

Lead Partner Tampere University of Applied Sciences Ltd., Finland (Tampere)

LP Contact www.tamk.fi/web/tamk/mediapolis

Project Partners Music & Media Finland, Finland (Tampere), Humak - Finnish University of Applied Sciences and Arts, Finland (Turku), Tallinn Music Week, Estonia (Tallinn), Tallinn University, Estonia (Tallinn), Music Finland, Finland (Helsinki), Music Estonia, Estonia (Tallinn)

GirlPower

Fine-tuned entrepreneurial education for girls aged 15-18 years in Latvia and Estonia

The project is going to address such common Latvian and Estonian territorial challenges, as slow economic growth, insufficiently active business environment, high unemployment among youth and lack of entrepreneurial education for people under 18. Partners will target girls aged 15-18 year, who are enrolled in secondary education as they often face the older generation stereotype according to which a woman should rather focus on getting married and giving birth to children than on making a career or running her own company. Involvement in entrepreneurship is frequently disapproved.

Throughout the project, the partners will develop a multi-functional ICT learning platform and a 30-hour Study module on youth entrepreneurship support, which will be piloted during 16 events. These events are idea-generation workshops “Come with nothing, leave with a goal”, idea assessment workshops “How good are you?”, two-day cross-border hackathons “Make your idea a reality”, cross-border capacity- and team-building events and closing conferences.

In order to ensure the sustainability of outputs and to facilitate knowledge an expertise transfer, the partners will compile Guidelines for relevant beneficiaries, such as secondary schools and other educational institutions, incubators, municipalities and NGOs, as well as they will conduct trainings for them.

In the framework of the project, at least 20 joint cross-border student companies (SCs) will be created in two rounds. They will go through a simulated process of business start-up and development starting from a business idea and ending with a fully elaborated business plan. Each SC will operate for 1 year under supervision of project staff and with a support of mentors and experts.

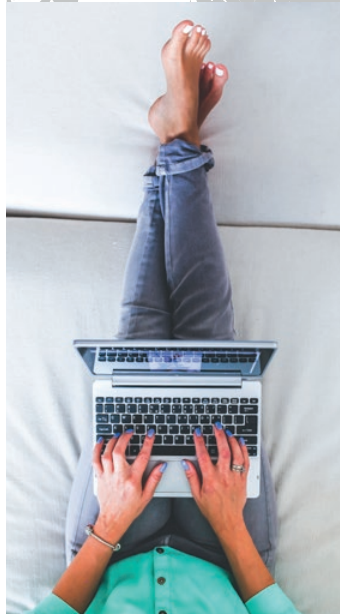
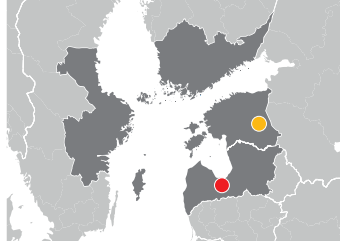

Specific Objective 1.2. More entrepreneurial youth
Subprogramme Central Baltic
Call Call 5 Regular projects

Duration 11/2020 – 10/2022
Total Project Budget (€) 379 464
ERDF (€) 307 366

Lead Partner Latvijas Lauksaimniecības universitāte
LP Contact www.llu.lv

Project Partners Tartu Ülikool



ICT Meta Cluster

Central Baltic ICT - Export Meta Cluster

The ICT SMEs within the Central Baltic countries are in a challenging situation due to a very small size of fiercely competed domestic markets making it necessary to penetrate into new markets. Through joining resources it will be possible to elevate branding, join and jointly use available resources for market studies and promotion as well as establish constellations eligible for further expansion in the new markets.

The project ICT Meta Cluster aims to create a complete value chain offering 400 ICT-oriented companies in Estonia, Latvia and Sweden resources to generate first sales of their products and services at new markets, to expand the sales within the respective countries and regions, and finally to prepare for further expansion of the business activities.

By the end of the project, the ICT Meta Cluster is a validated ecosystem for establishment and further business expansion into new markets. The participating SMEs have an access and are familiar with the target markets' export analysis, have received match-making results for their product in the target markets, have performed necessary adaptations of products and services as well as received support with export/import regulations. Finally, at least nine sales at target markets have been achieved.

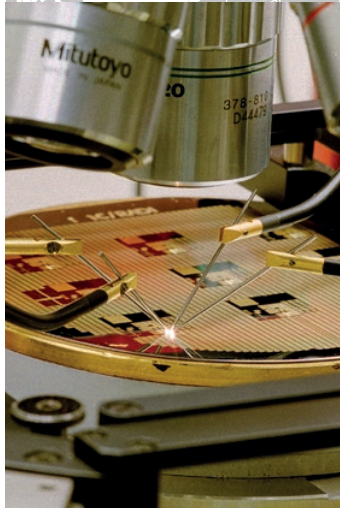
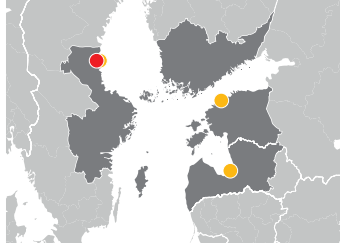

Specific Objective 1.3. More exports by the Central Baltic companies to new markets

Subprogramme Central Baltic
Call Call 1 Regular projects

Duration 9/2015 – 2/2019, 42 months
Total Project Budget (€) 2 320 879
ERDF (€) 1 814 790

Lead Partner Fiber Optic Valley AB, Sweden (Hudiksvall)
LP Contact www.fiberopticalvalley.com

Project Partners Acreeo, Sweden (Hudiksvall), Latvian IT Cluster, Latvia (Riga), Estonia ICT Cluster, Estonia (Tallinn)

IHMEC

Opening indoor hygiene SME's exports to Middle East construction markets

Novel solutions are desperately needed to prevent the global spreading of serious infections. IHMEC-project combines existing offerings to tailored indoor hygiene (IH) solutions and exports them to Middle-Eastern (ME) markets. The ME climate forces people to remain indoors and hence, large crowds meeting daily at e.g. shopping malls, airports, schools, and hospitals are at risk of catching infections. Although ME market holds lucrative business opportunities, they cannot be utilized by a single company or cluster. All actors involved in planning, designing, building, and furnishing indoor spaces are needed to reach effective IH results. However, most of the business actors in IH field are small or middle sized (SMEs) and lack the necessary knowledge and resources to export to host markets of considerable cultural and physical distance.

IHMEC offers a combination of local, indoor hygiene, and marketing capabilities. IHMEC creates and exports joint IH solutions of Central Baltic (CB) area SMEs into Middle-East construction markets using indoor hygiene as a competitive edge. IHMEC integrates relevant clusters from Sweden, Estonia and Finland into a meta-cluster; compiles a database on IH research, technology, and the target markets; develops, tests & tailors IH solutions; designs viable networked business models, market entry strategies & sales operations; as well as involves experts from the host markets for CB companies to enter the markets and close sales. The aim is to target customer segments with which long-term business relationships can be developed.

IHMEC novelty highlights: 1) Integrated CB region meta-cluster on indoor hygiene (IH), 2) Up-to-date knowledge data-base on IH technology and reliable test results, 3) Novel and tailored IH guidelines and IH solutions that fit the target markets, 4) Networked business models that support the export of the IH solutions, 5) Tailored market entry process to ME markets resulting in 12 export sales.

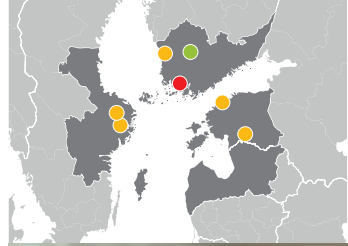

Specific Objective 1.3. More exports by the Central Baltic companies to new markets

Subprogramme Central Baltic
Call Call 3 Regular projects

Duration 03/2018 – 02/2021
Total Project Budget (€) 2 176 372
ERDF 1 662 407
Project WWW ihmec.fi

Lead Partner
University of Turku, Finland (Turku)
LP Contact www.utu.fi

Project Partners Satakunta University of Applied Sciences, Finland (Pori), Royal Institute of Technology, Sweden (Stockholm), Uppsala University, Sweden (Uppsala), Foundation Viljandi County Development Centre, Estonia (Viljandi), Estonian Woodhouse Association, Estonia (Tallinn)
Associated Partners Finnish Federation of Hospital Engineering, Finland (Tampere)



LEF network to China

Creation of export support co-operation network to China in Latvia-Estonia-Finland cross-border region

China's market is growing steadily and demands wooden products. Based on expert's research, the wood sector's export from Finland to China has grown up to 50% comparing 2015 with 2014. This shows to Estonian and Latvian companies, that the wood sector export to China can be a real opportunity for them. All three countries are competitive in this sector. Their common challenge is find ways to export wood interior design products to China. The wood interior design industry consists of e.g. wood building materials, furniture, wooden doors and windows, wooden houses.

Through the project, SMEs will have the opportunity to be involved directly in the main project activities in China. Knowledge transfer, market research, visiting and participating with joint-expo booth, contact matchmaking and trade missions are a first-class opportunity for developing exports to China. The project partners from Latvia, Estonia and Finland have contacts in China and experience in export promotion activities.

The project results will be: the creation of practical trainings, market research - with long term impact. Moreover, 19 companies from all partner countries will be developing real exports through contact matchmaking events, expo visits, expo joint- booth and trade missions. The project beneficiaries are wood interior design entrepreneurs from Latvia, Estonia and Finland.

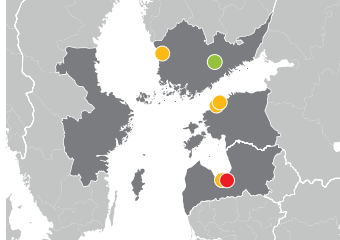

Specific Objective 1.3. More exports by the Central Baltic companies to new markets

Subprogramme Central Baltic
Call Call 3 Regular projects

Duration 04/2018 – 03/2021

Total Project Budget (€) 1 178 072

ERDF 919 592

Lead Partner Latvian Chamber of Commerce and Industry, Latvia (Riga)

LP Contact www.chamber.lv

Project Partners Satakunta University of Applied Sciences, Finland (Pori), Estonian Chamber of Commerce and Industry, Estonia (Tallinn), Latvian Wood Construction Cluster, Latvia (Jūrmala), Estonian Woodhouse Association, Estonia (Tallinn)

Associated Partners The Finnish Forest Centre, Finland (Lahti)

NBS

Northbound Startups

New, innovative and growth-oriented startups are essential for the economic growth and competitiveness of the Central Baltic area. The NBS project creates and strengthens regional collaboration by creating a globally competitive knowledge-intensive hub for new jobs and businesses. Stemmed from the previous Central Baltic project Springboard, the accelerator periods are longer since more intensive and long-lasting cooperation between the teams is needed to gain the startup readiness and engagement to work cross-border.

The project impact is based on a logic of early intervention when forming new cross-border startups. The project aims to form cross-border teams rather than mixing already existing teams. The other crucial work package for achieving successful joint ventures is to coach the new enterprises investment readiness and to bring startups, customers and investors together.

To achieve these goals, the project provides its target group (new startups, PhD and degree students, researchers, recent graduates and highly educated expats) a smooth and supported path towards entrepreneurship and at the same time it supports the already existing pre-seed stage startups to find their first customers and investors/advisors. The consortium consists of partners from Estonia, Finland and Sweden who will implement two joint business acceleration programs, coaching and mentoring, targeted matchmaking and investor activities for already established early-stage companies.

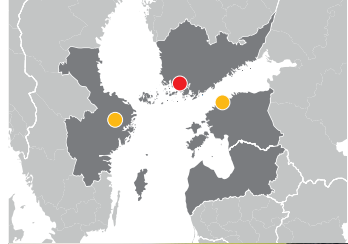

Photo: Arto Branders

Specific Objective 1.1. New Central Baltic knowledge intensive companies
Subprogramme Central Baltic
Call Call 5 Regular projects

Duration 02/2020 – 08/2022
Total Project Budget (€) 797 219
ERDF (€) 617 945
Project WWW
northboundstartups.com

Lead Partner
 Turku Science Park Oy Ab
LP Contact
www.turkubusinessregion.com

Project Partners
 Västerås Science Park AB,
 SA Tallinna Teaduspark Tehnopol



New Nordic Lift Off

New Nordic Lift Off - raising Central Baltic startups and scaleups investment awareness and building a strong united investment ecosystem

The development and growth of high-tech enterprises in Estonia, Latvia, Finland region is often hindered by the low capability of companies to raise investments. Even though there are rather good national-level support systems for creating a new company, the difficulties arise once the company starts growing and thus needs additional funding/support to scaleup. One of the most effective ways to support the development and growth of high-tech startups is to start raising capital with angel investments. However, in the New Nordics, the cross-border investment activity is still low and there are too few active lead angels, who are willing to take up cross-border deals. Therefore lead angels are the foremost necessity for high-tech startups to raise funding.

The main idea of the project is to stimulate cross-border investments in the region into high-tech startups by increasing the startups' investment readiness and raising the overall investment knowledge within the sector and to build a strong united investment ecosystem between Finland, Estonia, and Latvia. To achieve this goal the project will organise training boot camps for startups and investment mentoring. The startups will be provided with international high-level meetings with investors, VC, and corporate partners.

To raise the availability of angel investment in the market for startups and scaleups the project will focus also on increasing the number and activity of lead investors and BAN members. Cross-border investing is also a focus of the project to support regional startups raising capital from international angel syndicates to have better cross-region scaling opportunities. In order to build a united strong investment ecosystem, the importance of building relations and sharing experience can not be underestimated. Therefore startups and investors will be taken to regional startup conferences and flagship events where special networking and pitching events will be carried out within the project.

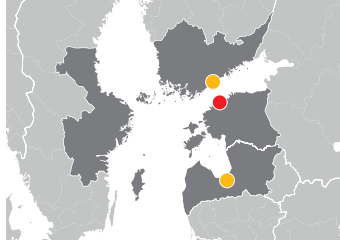

Photo: Katja Molotkova

Specific Objective 1.1. New Central Baltic knowledge intensive companies
Subprogramme Central Baltic
Call Call 5 Regular projects

Duration 06/2020 – 11/2022
Total Project Budget (€) 543 120
ERDF (€) 434 769
Project WWW
www.newnordicleads.com

Lead Partner
 Eesti Äriinglite Assotsiatsioon MTÜ
LP Contact www.estban.ee

Project Partners Latvijas Jaunuzņēmumu Asociācija Startin, Finnish Business Angels Network

NORTH STAR FILM ALLIANCE

NNFA

North Star Film Alliance

The main aim of the cross-border cooperation project “North Star Film Alliance” is to substantially increase exports within the film production sector in Estonia, Latvia and Finland. The objective is that by the year of 2021 the region has attracted 25% more foreign film productions and that at least 65 SMEs from the region’s film production sector have benefited from servicing an international production. Production in the context of this project stands for filming movies, TV series and advertisements in the Central Baltic region.

For a coherent and productive approach, the project activities have been divided into three interrelated actions – (1) benchmarking the current situation in the region’s film production sector and global future trends of film production, (2) developing a comprehensive market strategy and finally (3) efficiently executing the market strategy. The underlying activity through all three phases is the cross-border cooperation between project partners and associated partners.

For reaching the set objective it is crucial to address the current need of developing and introducing the region worldwide as an acknowledged film area providing an excellent and wide array of high standards services. Combining the advantages and strengths that the three partner countries have will result in a much bigger regional impact. The volumes that can be reached by means of this cooperation are far greater than what each country separately could ever achieve. Instead of competing and duplicating investments these countries will work together to resolve joint problems under one purpose - to attract vast productions from new markets to substantially increase SMEs export in the region’s film production sector.

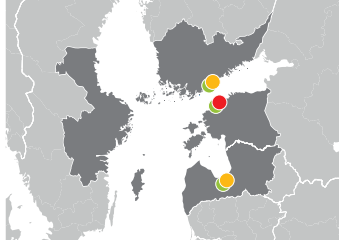

Specific Objective 1.3. More exports by the Central Baltic companies to new markets

Subprogramme Central Baltic

Call Call 3 Regular projects

Duration 05/2018 – 02/2021

Total Project Budget (€) 2 013 453

ERDF 1 580 613

Project WWW

www.northstarfilmalliance.com

Lead Partner Foundation Estonian Film Production Export Alliance, Estonia

Project Partners Film Service Producers Association of Latvia, Latvia (Riga), City of Helsinki, Finland

Associated Partners

The Finnish Funding Agency for Innovation, Finland (Helsinki), Estonian Film Institute, Estonia (Tallinn), National Film Centre of Latvia (Riga)



NOCCA

Novel opportunities for new company creation and accelerated growth

NOCCA (Novel Opportunities for new Company Creation and Accelerated growth) is a joint project in the Baltic Sea region – in Helsinki, Tallinn and Riga – lasting two years. During the project, multidisciplinary activities and events are organized for students in Finland, Estonia and Latvia where they will have opportunities to learn about entrepreneurship, company creation and blue, green and silver economies.

A new innovation curriculum will be jointly developed and implemented in Helsinki, Tallinn and Riga. It comprises of three consecutive innovation hackathons along with scalability and growth workshops and idea boot camps that are multidisciplinary and intergenerational and mix students from the participating countries and organizations. The purpose is to create new cross-border companies and engage the innovation ecosystem further.

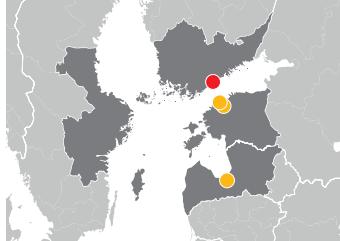

Specific Objective 1.1. New Central Baltic knowledge intensive companies
Subprogramme Central Baltic
Call Call 4 Regular projects

Duration 4/2019 – 6/2021
Total Project Budget (€) 1 184 934
ERDF 936 026
Project WWW www.nocca.eu

Lead Partner Haaga-Helia University of Applied Sciences, Finland (Helsinki)
LP Contact www.haaga-helia.fi/en

Project Partners TalTech Mektory Innovation and Business Centre, Estonia (Tallinn), Tallinn Science Park Tehnopol Foundation, Estonia (Tallinn), Stockholm School of Economics in Riga, Latvia (Riga)



RIBS

Rolling Images in Business Startups

A common challenge in rural societies is that young people move away from their local communities in order to find work and education. By making entrepreneurship more attractive for the youth they could make a living in their local communities. The RIBS project aims at developing young people's knowledge about entrepreneurship and media literacy by engaging them in cross-border entrepreneurship courses, local and international workshops and exchange possibilities for students, teachers and coaches.

The project will organise both local and international business idea workshops to form cross-border teams based on similar business ideas. The teams will be coached in enhancing their business plan and in developing the necessary media and financial skills for the project. The teams will develop their business ideas mainly by using ICT tools but also during cross-border exchanges, under supervision of teachers and coaches.

During the project, approximately 20 joint student companies will be established. The networks of young participants created during their work with the joint student companies can become the starting point for new, creative and competitive cross-border companies in the future.

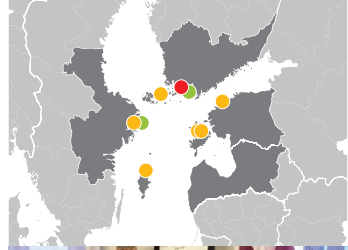

Specific Objective 1.2. More entrepreneurial youth

Subprogramme Archipelago and Islands

Call Call 1 Regular projects

Duration 9/2015 – 11/2018, 39 months

Total Project Budget (€) 1 824 556

ERDF (€) 1 396 710

Project WWW www.ribsproject.com

Lead Partner City of Pargas (Parainen)

LP Contact www.pargas.fi

Project Partners Kinobuss NGO, Estonia (Tallinn), Young Voices in the Archipelago NGO, Finland (Kumlinge), Film on Gotland, Sweden (Fårösund), Film Stockholm, Sweden (Stockholm), Kuressaare City Government, Estonia (Kuressaare), Saaremaa Development Centre, Estonia (Kuressaare)

Associated Partner Värmdö municipality, Sweden (Gustavsberg), Municipality of Kimitoön, Finland (Kemiö)



SENsationalSTEM

Development of cross-border entrepreneurship of students with special educational needs in the field of science, technology, engineering and mathematics

The project aims to help activating students with special educational needs (SEN-students) through STEM (science, technology, engineering and mathematics) based entrepreneurship. The project focuses on training SEN students in STEM-based entrepreneurship and to support and assist them in the business idea development process through counselling and mentoring.

The main activities are: (1) Training of SEN-students. Developing a curriculum and training materials for STEM-based entrepreneurship considering SEN-students specific needs. Training of teachers to deliver trainings as a team: both STEM and entrepreneurship teachers are involved simultaneously. Training of SEN students in STEM-based entrepreneurship, including the formation of joint cross-border STEM-based possible business ideas and (2) Establishing joint cross-border student companies. The project activities also include raising awareness about STEM-based entrepreneurial possibilities, especially in the SEN context through reaching out for a wide range of stakeholders and network development (3) influence a pro-entrepreneurial attitude in the society and among youngsters.

The main results of the project will be: (1) 5 new joint SEN-student companies in the areas of STEM established and operational; 7 business ideas implemented as “business simulations” (2) 20 mentors trained to provide guidance and counselling to student enterprises.

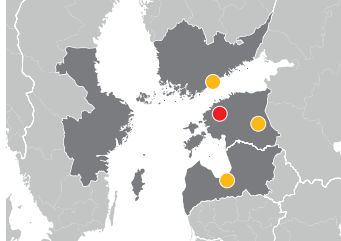

Specific Objective 1.2. More entrepreneurial youth
Subprogramme Central Baltic
Call Call 5 Regular projects

Duration 04/2020 – 09/2022
Total Project Budget (€) 799 270
ERDF (€) 646 586
Project WWW
www.sensationalstem.eu

Lead Partner
 Eesti Puuetega Inimeste Koda
LP Contact www.epikoda.ee

Project Partners Haaga-Helia ammattikorkeakoulu, Latvijas Cilvēku ar īpašām vajadzībām sadarbības organizācija SUSTENTO, Eesti Agrenska Fond

SME Aisle

Exports of clusters of CB economic strengths shipbuilding, maritime, renewable energy, automation and ICT to Namibia as a stable point of entry to the Southern African markets

CB region companies in Finland incl. Åland, Estonia, Latvia, Sweden have strong competences in maritime clusters (shipbuilding, maritime & logistics, renewable energy, automation, ICT). However, many CB companies are too small and their expertise is very limited/scattered to enable export activities on the fast growing Southern African market (62% of global population in Africa by 2050). There are vast export possibilities for an adaptable, scalable product and services concept for CB region companies as clusters to these markets. The customers expect concept solutions for products and services.

The main objective is to increase CB's SME's sales by developing a joint concept that uses Namibia as a safe entry point to coastal Southern African (SA) countries (e.g. South Africa, Angola, Mozambique). All SME Aisle partners are already operating actively within safe, smart and environmentally friendly maritime clusters to promote export from Finland, Latvia, Estonia and Sweden. The lead partner has deep expertise and consistent connections in Namibia's business environment since 2012. The project activities are detailed market analysis a feasibility study, development and adaptation of concepts for products and services with a capacity building of 20 selected pilot companies from CB. The customers in SA are public operators, PPPs and private companies.

The number of cluster planned to be created in the framework of the project is five: 1) metacluster between the countries and clusters with compatible products and services: "CB maritime cluster"; 2) infrastructure (machinery, renewable energy, automation, ICT solutions) in ports and hinterlands; 3) ship building, retrofitting; 4) certified training (maritime, crewing, renewable energy, automation, ICT); 5) expert services on safety, surveillance, environment and custom clearance procedures etc.. Min. 15 companies have achieved sales in Southern African countries by the end of the project.

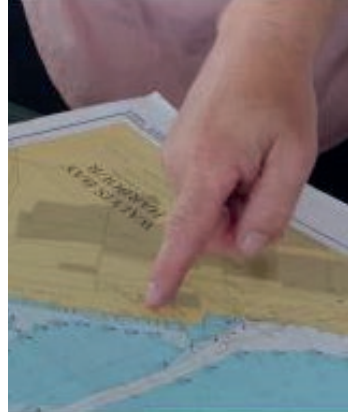
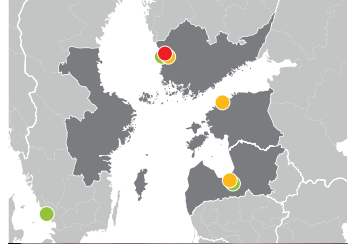

Specific Objective 1.3. More exports by the Central Baltic companies to new markets

Subprogramme Central Baltic
Call Call 3 Regular projects

Duration 03/2018 – 08/2021

Total Project Budget (€) 1 731 850

ERDF 1 358 177

Lead Partner Satakunta University of Applied Sciences, Finland (Pori)

LP Contact www.samk.fi

Project Partners Prizztech Ltd. (Pori), Latvian Chamber of Commerce and Industry, Latvia (Riga), Association of Mechanical Engineering and Metalworking Industries of Latvia (Riga), Tallinn University of Technology Estonia (Tallinn)

Associated Partners Satakunta Chamber of Commerce, Finland (Pori), Swedish Windpower Association, Sweden (Falkenberg)



SME2GO

Central Baltic Region Smart City Solutions for Global Cities

For the first time in history the majority of people live in cities, and the urban population continues to grow. This has created a great need for more efficient, sustainable, and smart city solutions.

The Central Baltic region is at the forefront of the development of smart cities. In many cases the cutting-edge solutions are developed within a small or medium-sized enterprise. Unfortunately, these companies often lack knowledge and experience in doing business with emerging markets. This prevents them from offering their solutions to megacities in Asia, Africa and South America, or elsewhere.

For the coming three years, SME2GO will focus on increasing the cooperation between growth-oriented SMEs and multinational enterprises with solutions for smart cities within the region to create synergies, new cross-boarder business opportunities, and export. The participants in the project will be offered networking, international marketing and sales training, matchmaking, market intelligence, and customized support, to facilitate joint export opportunities in emerging markets.

SME2GO will form 3–5 cross-boarder business partnerships (consortia) achieving 2–3 sales during or 1–2 year period after the project has ended.

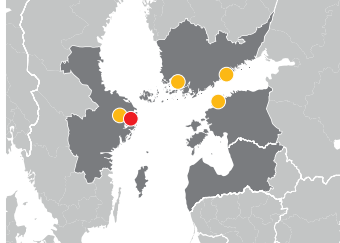

Specific Objective 1.3. More exports by the Central Baltic companies to new markets

Subprogramme Central Baltic
Call Call 1 Regular projects

Duration 10/2015 – 9/2018, 36 months

Total Project Budget (€) 1 839 996

ERDF (€) 1 419 997

Project WWW sme2go.eu

Lead Partner SISP Swedish Incubators & Science Parks, Sweden (Stockholm)

LP Contact www.sisp.se

Project Partners Tallinn Science Park Tehnopol, Estonia (Tallinn), Turku Science Park Ltd, Finland (Turku), Västerås Science Park AB, Sweden (Västerås), Posintra Ltd, Finland (Porvoo)

SPARKS

Sparkling Startups

The vision of this small project is to establish a common methodology and a cross-border cooperation culture that will result in more joint and co-operating companies in the near future. This will be done using a range of methods, including mentoring, staff exchange, study visits and matchmaking. These activities will be extended also to companies who have already entered the platforms in both Turku and Tartu to use them as pilots for the methods that will be created in this project.

This project will implement joint practices and structures for cross-border co-operation between Finnish and Estonian start-ups and potential entrepreneurs. Turku Science Park has just recently kick-started its renovated, innovative start-up activities via its SparkUp society and Tartu is at the moment setting up its own similar program. This is the perfect moment to formulate joint practices, methods and structures for matching potential SMEs from both regions.

As a result of this project we aim to create 6 new joint and/or cooperating companies and to support their development through the early phases of the startup life-cycle by providing jointly developed business support activities by Tartu and Turku Science Parks.

We dedicate our efforts within SPARKS project foremost to establish 1 to 3 new joint companies. We expect about 80 SMEs in total to benefit from the SPARKS project. Additionally around 10 other business support organizations and universities will both contribute and benefit to/from SPARKS initiative with know-how.

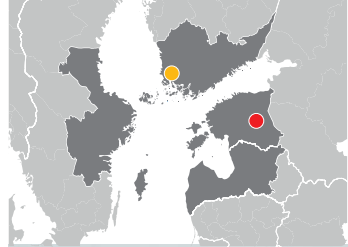

Specific Objective 1.1. New Central Baltic knowledge intensive companies
Subprogramme Southern Finland - Estonia
Call Call 2 Small projects

Duration 3/2016 – 2/2018
Total Project Budget (€) 229 591
ERDF 181 512

Lead Partner Tartu Science Park Foundation, Estonia (Tartu)
LP Contact www.teaduspark.ee

Project Partners Turku Science Park Ltd, Finland (Turku)



Springboard

Central Baltic

Startup Springboard

A cross-border business acceleration process is needed to be able to compete with regions with stronger startup scene. The Springboard project supports the development of new joint and co-operating knowledge-intensive startups springing up of the shared smart specialization strengths of the participating regions (ICT, cleantech and healthtech).

The project provides its target group a supported path towards entrepreneurship by implementing three joint 10-week business acceleration programs and coaching of the most potential teams. Targeted B2B matchmaking activities will also be organized in order to support already established early-stage companies. By combining expertise across borders, it is easier to find potential business ideas and to establish globally competitive joint teams with versatile know-how and experience.

The main result of the Springboard project is an increased capacity to produce international startups in the Central Baltic region, which includes the enhanced support in the process of turning university-based business ideas to viable businesses and fostering of cross-border cooperation in the early stage of business development. The Springboard will achieve 15 new joint or co-operating knowledge intensive Central Baltic companies aiming for rapid growth.

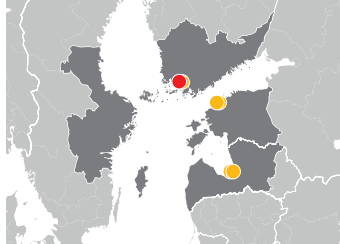

Specific Objective 1.1. New Central Baltic knowledge intensive companies
Subprogramme Central Baltic
Call Call 1 Regular projects

Duration 11/2015 – 1/2018, 27 months
Total Project Budget (€) 1 338 503
ERDF (€) 1 078 053
Project WWW
www.turku.fi/en/cbspringboard

Lead Partner Turku Science Park Ltd, Finland (Turku)

Project Partners University of Turku, Finland (Turku), Tallinn Science Park Tehnopol, Estonia (Tallinn), Tallinn University of Technology, Estonia (Tallinn), Latvia Technology Park, Latvia (Riga), Riga Technical University, Latvia (Riga)



STARPABS

Startup Passion in Baltic Sea Region

While it is widely acknowledged that an entrepreneurial career path is a viable avenue for employment in the times of economic restructuring, many Central Baltic regions have limited resources and knowhow to support the creation of cross-border companies. The project STARPABS aims at raising awareness and interest towards entrepreneurship among university students and helping them to build international teams around their business ideas. The project will also attract new entrepreneurial talent into the Central Baltic region as well as create a model for supporting creation of student-based international companies.

The project combines competences of higher education programmes, student populations and enterprise development agencies to encourage the best students to take up international entrepreneurship. This is done by organising e.g. Massive Open Online Courses (MOOC) of entrepreneurship, hackathons and business idea development workshops for students. The training process is based on proven business development models and tools including a business idea competition.

By the end of the project 10–15 new knowledge intensive cross-border companies and 5–6 cooperation agreements have been established. Additionally, wide idea of a student-based entrepreneurial ecosystem is disseminated and a competence and network model is created for supporting the creation and growth of knowledge-intensive cross-border companies in cooperation with universities, enterprise development agencies and private actors.

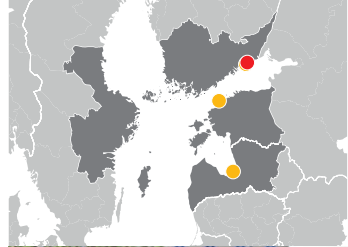

Specific Objective 1.1. New Central Baltic knowledge intensive companies
Subprogramme Central Baltic
Call Call 1 Regular projects

Duration 9/2015 – 8/2019, 48 months
Total Project Budget (€) 1 761 262
ERDF (€) 1 392 073
Project WWW startuppassion.eu

Lead Partner Cursor Oy, Kotka-Hamina Regional Development Company, Finland (Kotka)

Project Partners Tallinn University, Estonia (Tallinn), Kymenlaakso University of Applied Sciences, Finland (Kotka), Stockholm School of Economics in Riga, Latvia (Riga)



TALSINKI

Talsinki Metropolitan Incubation

The Talsinki Metropolitan Incubation project aims to facilitate the creation of 30 new joint Central Baltic knowledge intensive companies and co-operation between them in the Tallinn-Helsinki area through a network of partners who develop and implement an integrated incubation service. The co-operation addresses four business verticals: ICT, healthtech, cleantech and creative industries.

A shared process for incubating and accelerating new companies will be developed around a common model of start-up development phases. The project will map existing programmes over these phases, compare and benchmark specific services provided by the partners and assess the needs of new knowledge intensive companies for new services and benefits of cross-border collaboration. The assessment will be followed by establishing relevant procedures to develop cross-border teams. The target is to serve new entrepreneurs significantly better than through individual offerings.

By attracting more than 80 startup cofounders to the project activities the project will end up creating a total of 30 knowledge intensive companies during the project duration of three years.

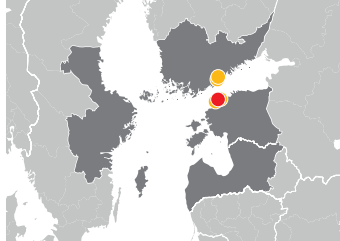

Specific Objective 1.1. New Central Baltic knowledge intensive companies
Subprogramme Southern Finland - Estonia
Call Call 1 Regular projects

Duration 10/2015 – 9/2018, 36 months

Total Project Budget (€) 1 434 712
ERDF (€) 1 160 133

Lead Partner Tallinn Science Park Tehnopol, Estonia (Tallinn)
LP Contact www.tehnopol.ee

Project Partners Tallinn Business Incubators, Estonia (Tallinn), Aalto Start-Up Center, Finland (Helsinki), Spinno Enterprise Center, Finland (Vantaa), Estonian Business Angels Association, Estonia (Tallinn)



Teaming UP

Teaming UP

Cross-border relationships, entail the ability to communicate and negotiate ideas and to make deals with people from other countries and cultures. Relationships with neighbouring countries are extremely important to boost the regional export ability and to enter new markets in any field; globalisation and internationalisation of companies (including student companies) in the Central Baltic region are an issue that needs to be addressed and promoted in order to raise the number of new exportable products and competitive businesses both now and in future.

The “Teaming UP” project promotes confidence and business skills boosting in youngsters who are interested in business and who possess entrepreneurial skills and business thinking. The project will foster a global approach to support participants in developing international business teams and ideas. Project activities, outputs and results are based on the creation, development and implementation of international business teams and business projects.

The teams will bring together young people from different countries, each offering their own unique, personal and professional contributions to the business team.

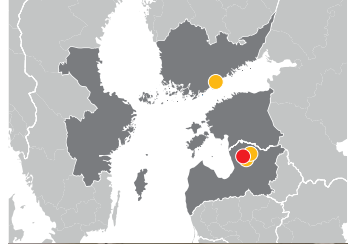

Photo: Dina Linda Mīlberga

Specific Objective 1.2. More entrepreneurial youth

Subprogramme Central Baltic

Call Call 5 Regular projects

Duration 06/2020 – 05/2022

Total Project Budget (€) 488 472

ERDF (€) 400 446

Lead Partner

Valmieras Attīstības aģentūra

LP Contact developalmiera.lv

Project Partners

Valgamaa Kutseõppekeskus,
Kauppiaitten Kauppaoppilaitos Oy,
Valmieras tehnikums

Priority 2
Sustainable use of common resources

Archipelago Access

Sustainable nature and culture-based archipelago tourism are still characterized by a large number of SMEs, public actors, uncoordinated promotion and scattered information. Thanks to Archipelago Access, Turku and Stockholm archipelagos join forces and invite Åland along to increase the attractiveness of the whole archipelago area.

Archipelago Access develops and launches a joint digital solution to offer easy access to tourists seeking travel information. It also provides a platform for user-generated content and interaction. The platform is linked to two interactive exhibitions – Utö Outdoor Exhibition in SWE and Turku Archipelago Showroom in FIN – that improve the visibility of the archipelago area as a tourist destination. Improved visibility and attractiveness, easier access to information and experiential promotion will, in turn, increase the number of visitors in the archipelago. This action is also aimed at prolonging the tourism season resulting in economic benefits for the regions. The project engages tourism operators in content production, encourages visitors to share their experiences and provides peer support to entrepreneurs.

Archipelago Access is set to kick-off a long-term development plan for increasing tourism in the archipelago. The promotion model and tools developed by the project can be later transferred and applied to other travel contexts.

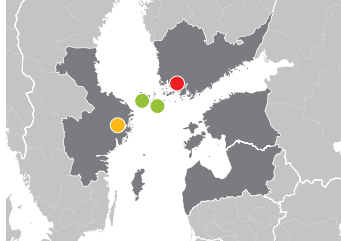

Specific Objective 2.1. Natural and cultural resources develop into sustainable tourist attractions

Subprogramme Archipelago and Islands

Call Call 4 Regular projects

Duration 4/2019 – 6/2021

Total Project Budget (€) 1 461 306

ERDF (€) 1 095 980

Lead Partner City of Turku, Finland (Turku)

LP Contact www.turku.fi

Project Partners Stockholm Archipelago Foundation, Sweden (Stockholm)

Associated Partners Visit Åland, Finland (Marienhamn), Destination Utö, Sweden (Utö)



Augmented Urbans

Visionary, Participatory Planning and Integrated Management for Resilient Cities

Cities around the world have identified the need for better integrated participatory urban management to bridge their long-term visions and objectives into practical urban development actions. AU provides a cross-border collaboration platform to Central Baltic cities willing to address integrated urban planning challenges.

Augmented Urbans (AU) aims at strengthening the integration of three aspects of urban planning: timeframe, participation and technology. It improves stakeholder participation and links long-term visions with short-term actions to provide high level of expertise to Central Baltic cities. For this reason, new, augmented, virtual and mixed reality technologies (AR, VR & MR) are explored and utilised as tools to support urban planning processes in guiding discussions, and providing immersive scenarios.

A shared Matrix of indicators for urban resilience is co-developed and new technologies aid in creating a space for interaction between city officials and local actors. Local urban planning initiatives are run in each city with two iterations. These actions are supported by a multidisciplinary Advisory Board. The context, objectives and findings planned for each round are co-defined and shared during interregional Planners Forum events. Cities have an opportunity to adopt methods learned from their peers' planning and implementation experiences. In the framework of the project, five integrated urban management plans are developed to aid Central Baltic cities to become more resilient and sustainable. Gained insights are shared via existing networks.

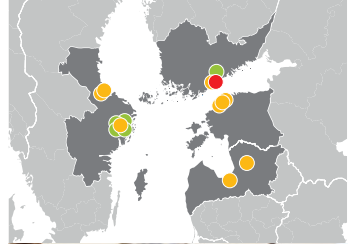

Specific Objective 2.3. Better urban planning in the Central Baltic region
Subprogramme Central Baltic
Call Call 3 Regular projects

Duration 03/2018 – 02/2021
Total Project Budget (€) 2 029 723
ERDF 1 593 294
Project WWW
www.augmentedurbans.eu

Lead Partner Metropolia University of Applied Sciences, Finland (Helsinki)
LP Contact www.metropolia.fi/en

Project Partners Stockholm University, Sweden (Stockholm), University of Gävle, Sweden (Gävle), Municipality of Cesis, Latvia (Cēsis), The Gävle Homestead, Sweden (Gävle), Tallinn University, Estonia (Tallinn), City of Helsinki, Finland (Helsinki), Viimsi Municipality Government, Estonia (Viimsi), Riga Planning Region, Latvia (Riga), City of Tallinn, Estonia
Associated Partners City of Vantaa, Finland, City of Stockholm Real Estate Department, Sweden (Stockholm), KOD Architects, Sweden (Stockholm), The City Planning Administration, Sweden (Stockholm), The County Administrative Board of Stockholm, Sweden (Stockholm)



B.Green

B.Green - Baltic Green Urban Infrastructure Planning

To address the climate change related challenges that cities increasingly face, B.Green aims at improving urban planning by developing a new green infrastructure (GI) planning concept into the pre-planning process of cities.

B.Green addresses two urban planning challenges: how to combine green and grey infrastructure in the context of urban mobility development and how to ensure that multifunctional GI is taken into account throughout the pre-planning phase. The project utilises recent research and combines it with local knowledge produced by residents and other local stakeholders during the project.

The project will focus on the twin cities of Helsinki and Tallinn, in which the co-created B.Green concept and GI solutions will be demonstrated. In the local pilots, both agile approaches as well as active citizen participation with the aid of digital tools, which are all important elements of the B.Green concept, are implemented. The implementation is done with wide stakeholder engagement, utilization of applied digital tools and encouraging capacity building in the BSR area. In building and testing the B.Green concept, advanced technologies such as simulation, VR, AR, geotracking and wifi-sniffers, are utilised, while also creating new business potential. These solutions improve the mutual learning and communication process between different stakeholders.

The project will have long term effects on both local level through pilots that are linked to large scale infrastructural development, as well as wide scale-up potential through the associated partner networks. B.Green is tightly connected to local and larger strategies, such as the cities carbon neutral objectives and the EUBSR strategy.

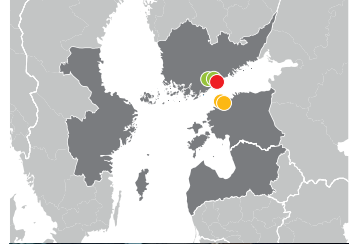

Specific Objective 2.3. Better urban planning in the Central Baltic region
Subprogramme Central Baltic
Call Call 5 Regular projects

Duration 02/2020 – 12/2022
Total Project Budget (€) 1 302 619
ERDF (€) 1 048 226
Project WWW bgreen-project.eu

Lead Partner
Forum Virium Helsinki Oy
LP Contact www.forumvirium.fi

Project Partners Tallinna Strateegiakeskus, Stockholmi Keskkonnainstituudi Tallinna Keskus
Associated Partners City of Helsinki, City Executive Office, Urban Development, housing and investments; City of Helsinki, Urban Environment Division, Malmi Team; City of Helsinki, Urban Environment Division, Kalasatama-Länsisatama Team; Helsingin kaupunki, Ympäristöpalvelut, Kaupunkiympäristön toimiala

BALTACAR

BALTACAR

Baltic History Beneath Surface: Underwater Heritage Trails In Situ and Online

The underwater landscape of the Baltic Sea is a unique ecological and cultural-historical environment resulting from the combination of a long seafaring history and good preservation conditions. The remains of shipwrecks in Estonian, Finnish and Swedish waters, many of them hundreds of years old, often sit upright with masts and rigging still intact. In this aspect, the Baltic Sea is a giant underwater museum waiting to be visited

The project “Baltic History Beneath Surface: Underwater Heritage Trails In Situ and Online” aims to demonstrate the huge tourism potential of the underwater cultural heritage of the Baltic Sea by developing easy and convenient ways for visiting our unique and well preserved underwater sites in situ.

The project will produce several new tourist attractions in the Baltic Sea that are supplied with buoys, underwater information boards and dive trails. With the creation of these tourist attractions we aim at enhancing the attractiveness of the Baltic Sea destinations and increase the number of visits to our region.

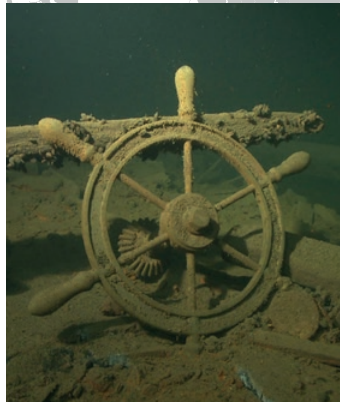
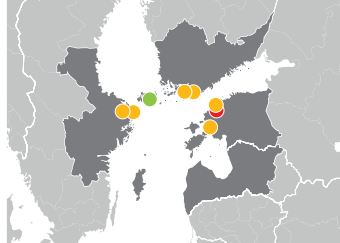

Specific Objective 2.1. Natural and cultural resources developed into sustainable tourist attractions

Subprogramme Archipelago and Islands

Call Call 2 Regular projects

Duration 1/2017 – 12/2019

Total Project Budget (€) 1 633 243

ERDF 1 294 568

Project WWW projectbaltacar.eu

Lead Partner Estonian National Heritage Board, Estonia (Tallinn)

LP Contact www.muinas.ee

Project Partners National Board of Antiquities, Finland (Helsinki), Swedish National Maritime Museums, Sweden (Stockholm), Adrianto Ltd, Estonia (Tallinn), Aalto Group Ltd, Finland (Helsinki), Haninge Municipality, Sweden (Haninge), NGO West-Estonia Tourism, Estonia (Lihula, Lääne maakond)

Associated Partners Government of the Åland Islands / Åland Board of Antiquities, Åland (Mariehamn)



Baltic Urban Lab

Union of the Baltic Cities Sustainable Cities Commission

The project Baltic Urban Lab aims at improving urban planning by developing and testing new integrated models for brownfield regeneration. The project tackles an increasing need to build attractive, high-quality and sustainable urban areas that is a common challenge for all Central Baltic cities.

The project identifies and promotes already existing good practices on brownfield regeneration and facilitates exchange of experiences between planners and experts in the Central Baltic region. New planning tools and models promoting integrated management and co-creative urban planning are developed and tested on selected brownfield sites in the four project cities. The project aims for more inclusive urban planning encouraging the participation of different societal groups including citizens, NGOs, land owners, developers, businesses and other stakeholders in the planning process and maximize the use of knowledge and resources of different parties for the development of high quality living and working environment.

During the project, four cities produce concrete integrated plans and development strategies for selected brownfield sites creating base for development projects and better utilization of brownfields.

All in all, the project leads to an increased awareness of existing good examples and solutions for better management of urban brownfield areas. The project results in a more efficient interaction and cooperation among cities, land owners and developers and other relevant sectors involved in the urban development process in the participating cities and Central Baltic area.

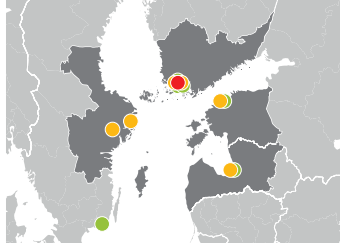

Specific Objective 2.3. Better urban planning in the Central Baltic region
Subprogramme Central Baltic
Call Call 1 Regular projects

Duration 10/2015 – 12/2018
Total Project Budget (€) 2 200 242
ERDF (€) 1 697 128
Project WWW www.balticurbanlab.eu

Lead Partner Union of the Baltic Cities Sustainable Cities Commission
C/O City of Turku, Finland (Turku)

Project Partners Nordregio, Sweden (Stockholm), University of Turku, Finland (Turku), Riga City Council City Development Department, Latvia (Riga), Tallinn Urban Planning department, Estonia (Tallinn), City of Turku, Finland (Turku), Municipality of Norrköping, Sweden (Norrköping)
Associated Partners Regional Council of Southwest Finland, Finland (Turku), Turku Science Park Ltd, Finland (Turku), State Regional Development Agency, VASAB Secretariat, Latvia (Riga), Turun teknologiakiinteistö Oy, Finland (Turku), BOVERKET – the Swedish National Board of Housing, Building and Planning, Sweden (Karlskrona), Tallinn University, Estonia (Tallinn)



Baltic Wings

Baltic Wings - nature tourism for sustainable rural economic development

The Central Baltic region has great natural resources with – in the European context – relatively untouched wildlife areas but it is still rather unknown to nature tourists.

The project aims to increase visits to already known sites for birdwatching and other nature activities as well as to develop new sites in order to extend the now short tourism season. In order to achieve our common goals, co-operation across national borders with focus on developing high-standard attractions and services is needed. Facilities need to be upgraded and accessibility for all visitors, including those physically disadvantaged, must be improved. Birding infrastructure, such as birding platforms, trails, hides and nature information centres/info points suitable for national as well as international tourism is needed and will be built within the project. By working together, we can offer nature lovers from all over the world a wide variety of natural landscapes, biotopes and special and rare species. Joint migratory routes for birds connects the countries in the region and will be a special theme in the project. Together it is possible to make targeted international marketing activities. By involving local partners that can develop tourism services, new job opportunities in rural areas will be created. Local guides are important for the fulfilment of the project aims. Guide education is an important part of the project.

The connection between small-scale farming and high nature values such as rich biodiversity and beautiful open landscapes will be emphasised to create awareness of the value of nature protection. The development of first class wildlife and bird sites will also be beneficial to the local public with free access to installations. This will also be of great educational value to schools for nature studies.

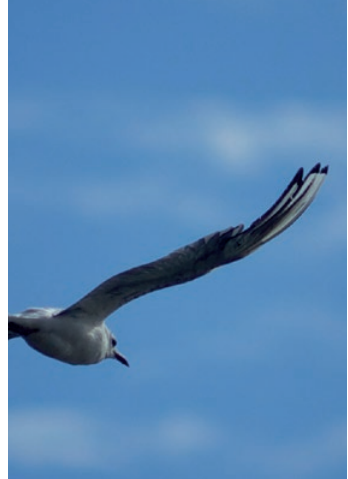
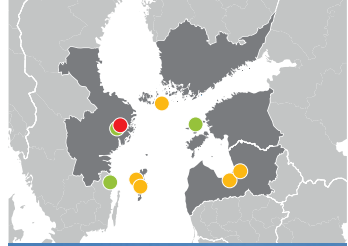

Specific Objective 2.1. Natural and cultural resources developed into sustainable tourist attractions

Subprogramme Central Baltic
Call Call 3 Regular projects

Duration 01/2018 – 12/2020

Total Project Budget (€) 1 438 273

ERDF 1 100 271

Lead Partner Stockholm Bird Association, Sweden (Stockholm)

LP Contact www.stof.nu

Project Partners Närsholmen Society, Sweden (Stånga), Kökar Municipality, Finland (Kökar), Regional authority of Gotland, Sweden (Visby), Nature Tours, Latvia (Riga), Nature Conservation Agency, Latvia (Sigulda), The Swedish Ecotourism Society, Sweden (Västervik),

Associated Partners Moonsund Eco Ltd, Estonia (Kärdla, Hiiu county), The Archipelago Foundation, Sweden (Stockholm)



BLASTIC

Plastic waste pathways into the Baltic Sea

The BLASTIC project aims at reducing plastic waste and thereby hazardous substances inflow into the Baltic Sea by mapping and monitoring macro plastics levels in the aquatic environment.

Litter is one of the most broadly spread environmental pressures in marine environments, receiving increasing publicity and causing a lot of concern. Marine litter consists mainly of plastic and packaging material in the Central Baltic region. The project demonstrates how plastic waste in urban areas finds its ways to the Baltic Sea and becomes marine litter. Land-based sources count for most of the marine litter while rivers are major pathways feeding the sea with litter. In practice the project takes regional and national strategies into use on a local level and also produces updated local action plans. The project compiles a list of sources and pathways with recommendations that are closely linked to resource efficiency in waste and water sector. The methodology is implemented in 4 urban areas and the concept is further promoted in other areas.

As a result of the project the amount and inflow of plastic marine litter and hazardous substances are reduced in the Central Baltic area and the Baltic Sea. The outcomes that lead to overall result are approximately 100 kg less plastic in pilot areas, real data and a new methodology that suit the pilot areas as well as a general guideline with list of identified and prioritized sources with focus on plastic waste and urban areas. This project is built to expand after the project is completed, which provides conditions that ultimately contribute to the reduced hazardous substances and toxins' inflow into the Baltic Sea.

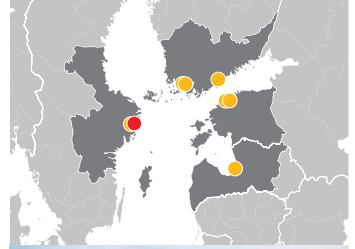

Specific Objective 2.4. Reduced nutrients, hazardous substances and toxins inflow into the Baltic Sea
Subprogramme Central Baltic
Call Call 1 Regular projects
Project has EUSRB Flagship status

Duration 1/2016 – 12/2018
Total Project Budget (€) 1 016 556
ERDF (€) 784 522
Project WWW www.blastic.eu

Lead Partner Keep Sweden Tidy (Stockholm)
LP Contact www.hsr.se

Project Partners Keep the Archipelago Tidy, Finland (Turku), Estonian Institute For Sustainable Development/Stockholm Environment Institute Tallinn Centre, Estonia (Tallinn), IVL Swedish Environmental Research Institute, Sweden (Stockholm), Foundation for Environmental Education Latvia, Latvia (Riga), Finnish Environment Institute, Finland (Helsinki), City of Turku, Finland (Turku), Tallinn City Government, Estonia (Tallinn)



CleanStormWater

Testing new storm water treatment solutions for reduction of hazardous substances and toxins inflows into the Baltic Sea

The project objective is to develop and test new storm water treatment solutions that will effectively clean storm water, ensure management quality and monitor water quality in near real time, thus enabling operative response in emergency cases.

To achieve these results, the project will address issues related to the 1) cleaning of stormwater with equipment/facilities, 2) quality system management and 3) e-monitoring of hazardous substances and toxins. This will lead to the development of near real time water quality monitoring devices that will be tested and implemented. The data related to the operative response to emergency cases will be collected to improve their functioning and for scientific purposes. The criteria for Quality Management and a set of corrective modifications will be implemented in the test areas of the participating countries by building centralised stormwater treatment solutions in Estonia and Latvia, and two decentralised solutions in Finland.

The Project partners will test the following new technical solutions: - a centralised multi-stage storm water treatment & monitoring system in Viimsi, EE;- a centralised stormwater treatment unit equipped with real-time sensors for monitoring in Riga, LV;- a decentralised bioretention basin/cells with monitoring functionality in Lieto and Turku, FI. In all areas, the technical solution of storm water treatment will be accompanied with a water quality system management and monitoring in near real time thus enabling operative response in emergency cases. Municipalities and cities will be equipped with criteria, instructions and tools for ensuring the quality management of stormwater management structures during the project life cycle.

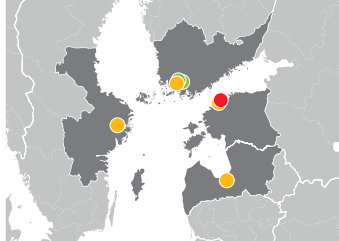

Photo: Tiina Keinänen

Specific Objective 2.4. Reduced nutrients, hazardous substances and toxins inflow into the Baltic Sea
Subprogramme Central Baltic
Call Call 5 Regular projects

Duration 02/2020 – 12/2022
Total Project Budget (€) 1 626 163
ERDF (€) 1 316 485
Project WWW
cleanstormwater.viimsivald.ee

Lead Partner Viimsi Vallavalitsus
LP Contact www.viimsivald.ee

Project Partners Tallinna Tehnikaülikool, Rīgas pilsētas pašvaldība Rīgas domes Pilsētas attīstības departaments, Turun ammattikorkeakoulu, Kungliga Tekniska högskolan
Associated Partners
Liedon kunta, Turun kaupunki



Coast4us

Marine and coastal areas, face similar environmental and spatial planning challenges in the Baltic Sea Region. The increasing demands of exploiting these areas are creating potential conflicts with other interest such as preservation of natural resources and ecosystem services. It is essential that different values and interests are recognized in the marine and coastal plans to reach long term sustainable development in the Baltic Sea Region.

The idea of this project is to develop a holistic and inclusive approach in to the planning process, through involving stakeholders of different interests and together create sustainable marine and coastal zone plans. New methods and strategies will be developed and evaluated to visualize different values and interests and to improve local participation in order to make them more efficient and sustainable.

The partners in this project have key roles in spatial planning and represent municipalities, regional and national authorities, universities, NGO's and private companies. The partners complement each other concerning spatial planning, which make the results and outcomes of the project reachable and viable. Coast4us will exchange experience and knowledge with current and earlier projects, and ensure that new tools and management strategies developed in this project are transferred to other areas in the Baltic Sea Region.

The main outputs from the project will be sustainable marine and coastal spatial plans for pilot areas in Åland, Latvia, Sweden and Estonia, and new tools and management strategies, guidelines and better cooperation between stakeholders regarding spatial planning. Important outputs are also innovative technical tools, such as GIS tools, web-based platforms, web and mobile applications, developed to support a transparent and inclusive planning process. In addition, these plans could lead to the creation of new jobs.

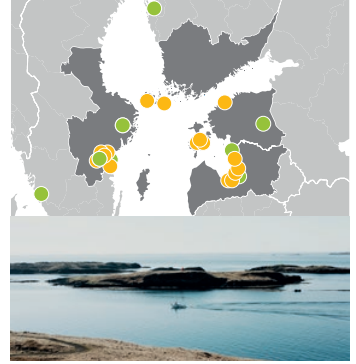

Specific Objective 2.2. Sustainably planned and managed marine and coastal areas

Subprogramme Central Baltic
Call Call 3 Regular projects

Duration 01/2018 – 12/2020

Total Project Budget (€) 3 084 924

ERDF 2 399 828

Lead Partner County Administrative Board of Östergötland

LP Contact

www.lansstyrelsen.se/ostergotland

Project Partners All of Sweden shall live Östergötland (Ulrika), Coompanion Östergötland (Norrköping), Valdemarsviks municipality (Valdemarsvik), Municipality of Norrköping, Linköping university (Norrköping), Aspoja Fastigheter (Stockholm), The Government of Åland (Mariehamn), Kökar municipality (Kökar), The Ministry of Environmental Protection and Regional Development of the Republic of Latvia (Riga), Carnikava Municipality, Saulkrasti Municipality, Salacgriva Municipality, Riga Technical University (Riga), Tallinn University of Technology (Tallinn), Lääne-Saare municipality (Saare county), Pihlta municipality (Saare county), Põide Municipality (Saare county)

Associated Partners Swedish Agency for Marine and Water Management (Gothenburg), Region Östergötland (Linköping), County Administrative Board of Västerbotten (Umeå), County Administrative Board of Stockholm (Stockholm), Public and Private Partnership Association of "Sernikon" (Carnikava), Society "Jürkante" (Ainaži), Centre for Economic Development, Transport and the Environment in South Ostrobothnia (Vasa), Estonian Ministry of Finance (Tallinn), Söderköping Municipality



DefenceArch

Footprints of Defence in the Archipelago

The Archipelagos of Stockholm, Åland and Turku are well-known as natural tourist attractions. However, accessibility is still weak and the themes of cultural heritage, insular way of life and digital technology have not been highlighted enough, when planning experiences for visitors during pre-, on-site and post-visit phases. The project develops digital outputs for marketing and enrichment of visits, accessibility solutions, especially environmentally and culturally sustainable solutions, cross-border archipelago heritage tour suggestions, improved service chains and multidisciplinary development methods.

The overall objective is to develop existing, though almost untapped historical resources of the Gålö seal farm, the Bomarsund fortress, the southern cape of Öro and Korpoström into appealing and sustainable tourist destinations by increasing awareness and perceived value of these experiences.

In the end, the four pilot sites will form a themed tourism destination which will highlight the Baltic Sea defence history. Improved accessibility and experience value will increase the number of visits, the length of stay and tourism expenditure. This will revitalise business opportunities. Jointly developed solutions are also transferred to other insular destinations.

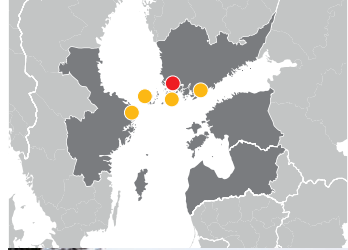

Specific Objective 2.1. Natural and cultural resources developed into sustainable tourist attractions

Subprogramme Archipelago and Islands

Call Call 2 Regular projects

Duration 9/2016 – 2/2019

Total Project Budget (€) 1 534 661

ERDF 1 150 996

Project WWW

visitdefencearch.turkuamk.fi

Lead Partner Turku University of Applied Sciences Ltd., Finland (Turku)

LP Contact www.tuas.fi

Project Partners Parks & Wildlife Finland, Finland (Vantaa), Visit Åland, Åland (Mariehamn), The Stockholm Archipelago Foundation, Sweden (Stockholm), The Åboland Archipelago Foundation, Finland (Korpoström)



Forest Trail

Long distance cross-border hiking trail “The Forest Trail”

Forest trail project aims at presenting hikers the opportunities that Latvian and Estonian forests have to offer them and to show them how to enjoy the forest life – nature processes, landscapes, animals, birds, trees, mushrooms, etc., through a guidebook, an ad hoc website, and a mobile application. The project will also make sure to mark all of the country hotels and guest houses conveniently located along the trails. The route is split up into approximately 50 one-day routes, each of them around 20 kilometres long.

The Forest Trail project will cross protected landscape areas, two national parks – Gauja and Lahemaa, will pass through the land of Seto people with their authentic folk heritage, and will wind along the Lake Peipsi. Riga and Tallinn as start or endpoints will make the Forest Trail easily accessible to foreign guests: it will be linked with European long-distance hiking path.

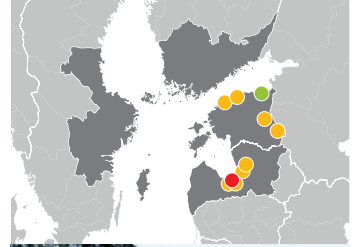

Specific Objective 2.1. Natural and cultural resources develop into sustainable tourist attractions
Subprogramme Central Baltic
Call Call 4 Regular projects

Duration 4/2019 – 6/2021
Total Project Budget (€) 1 215 720
ERDF (€) 960 419
Project WWW baltictrails.eu/forest

Lead Partner Latvian Country Tourism Association, Latvia (Riga)
LP Contact www.countryholidays.lv

Project Partners Nature Conservation Agency, Latvia (Sigulda), Joint Stock Company “Latvia’s State Forests”, Latvia (Riga), Estonian Rural Tourism Organization, Estonia (Tallinn), NGO Peipsimaa Tourism, Estonia (Peipsiääre), NGO Setomaa Tourism, Estonia (Värskä), NGO Ökokuller, Estonia (Kuusalu), Vidzeme Planning Region, Latvia (Cēsis), Riga Planning region, Latvia (Riga)

GreenAgri

Environmentally-friendly Management of Organic Fertilizers in Agriculture

The project GreenAgri aims at reducing nutrient losses from agriculture in Baltic States by introducing and testing environmentally-friendly management of organic fertilizers. As agriculture is one of the sources of nutrients eventually entering from surface waters to Baltic Sea the project's idea is to amend the situation.

The project is a joint effort of farmers from Estonia and Latvia contributing to the improvement of eutrophication status of the Baltic Sea. During the project period 20 farmers from Estonian and Latvian pilot areas implement innovative technologies and methods in real life using their own financial resources. Experts and researchers gather and analyse nutrient runoff data and provide the farmers with information about the efficiency of different solutions demonstrating real results in reducing nutrient losses from farms. It's the first time when testing of different technologies in manor management will be arranged in wider area using financial resources and intellectual capital of Estonian/Latvian farmers, farmers organizations and research institutions.

Project main result is reduced nutrient inflows from 20 pilot farms from Estonia and Latvia to surface water entering the Baltic Sea. The sustainability is ensured through dissemination of new knowledge to approximately 300 farmers. The advisors who receive knowledge and experience during the project implementation are able to support farmers from both sides of the border. Additionally, the project results support achieving the HELCOM targets for reduction of phosphorus and nitrogen input in Gulf of Finland and Gulf of Riga, aiming at reaching good ecological and environmental status by 2021.

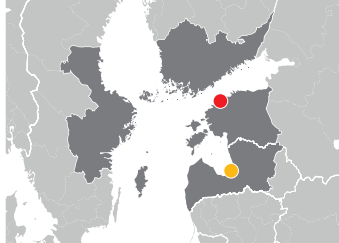

Photo: Roomet Sõrmus

Specific Objective 2.4. Reduced nutrients, hazardous substances and toxins inflow into the Baltic Sea
Subprogramme Central Baltic
Call Call 1 Regular projects

Duration 9/2018 – 8/2019
Total Project Budget (€) 859 492
ERDF (€) 730 568

Lead Partner The Estonian Chamber of Agriculture and Commerce, Estonia (Tallinn)
LP Contact www.epkk.ee

Project Partners NGO "Farmers Parliament", Latvia (Riga)

HANSA

Hanseatic Approach to New Sustainable Alliances

Cross-border cooperation is the only way to give impact for small destinations on the international tourism market. In the HANSA project, the hanseatic heritage will be developed for its great cultural value from three perspectives: the local, the national and the international. On the local level the existing attractions are made known to a broader public. The national perspective aims at bringing cities and their attractions together to strengthen the national tourism product and offer interesting packages. Finally, the international perspective aims at development of cross-border tourism packages.

The project will do branding activities, create materials, and disseminate information online and via tourism organisations and info centres promoting the hanseatic history as well as the Baltic Sea region as an attractive place to see and learn more about. The project will also strive for linking the local attractions to a wider European context, thus supporting the label of the Hansa as certified Cultural Route of the Council of Europe.

The project outcomes will include more tourism packages based on cross-border cooperation, more visitors to the destinations, a prolonged tourism season as cultural tourism is all-year-round tourism and improved economy including more jobs.

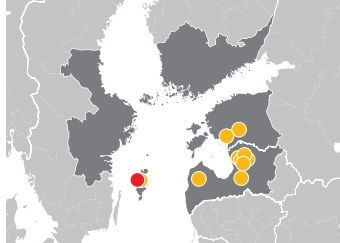

Specific Objective 2.1. Natural and cultural resources developed into sustainable tourist attractions

Subprogramme Central Baltic
Call Call 1 Regular projects

Duration 10/2015 – 12/2018

Total Project Budget (€) 2 180 939

ERDF (€) 1 775 573

Project WWW www.hanse.org/en/projects/explore-hansa

Lead Partner Inspiration Gotland, Sweden (Visby)

LP Contact www.gotland.com

Project Partners Region Gotland, Sweden (Visby), Pärnu City Government, Estonia (Pärnu), Viljandi Town Government, Estonia (Viljandi), Cesis Culture and Tourism Center, CCTC, Latvia (Cesis), Koknese Local Municipality, Latvia (Koknese), Limbazi municipality, Latvia (Limbazi), Pargauja Municipality, Latvia (Pargaujas novads), Valmiera City Council, Latvia (Valmiera), Kuldīga Municipality, Latvia (Kuldīga), Vidzeme Planning Region, Latvia (Cesis)



HEAT

Participatory urban planning for healthier urban communities

The HEAT project, realized by partners from Estonia, Finland, Latvia and Sweden addresses the problem of fragmented urban planning and cycling infrastructure. The main reasons are limited participation of citizens and other sectors in the planning processes. Moreover, the initiatives that aim at promoting biking in cities are often fragmented, full of gaps - thus, with low impact. The problem is relevant because of not only environmental concerns but also of health and social issues. Current consulting practices fail to involve city inhabitants and other sectors in the urban planning process to express their needs. People are experts in their city and their view can considerably enrich urban plans. Well-designed urban environments have the potential to enrich health, social and educational functions of a city.

To improve urban planning practices in CB region, the HEAT project proposes to bring city inhabitants and regional and municipal officials at the centre of urban planning by developing new and effective ways of consulting them. People will take part in interactive workshops and campaigns where they will be able to create their vision of biking infrastructure. At the same time, an economic analysis of savings to the health sector through increased biking will provide an argument for future investments. Stakeholders from both the local and regional level will be actively involved in these processes.

The overall objective of the project is to contribute to the planning of healthier, more active and inclusive urban areas in the CB region, in which biking is a safe, popular and acceptable mode of transport. To make this happen, Participatory Concepts for development of biking infrastructure in pilot cities and region of Southwest Finland will be developed and pilot actions will be conducted. Thanks to cross-border cooperation, partners will learn from each other, share experiences and support each other with their specific expertise. Project results will be widely distributed in CB region and beyond.

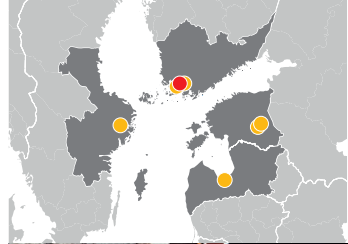

Specific Objective 2.3. Better urban planning in the Central Baltic region
Subprogramme Central Baltic
Call Call 3 Regular projects

Duration 04/2018 – 03/2021
Total Project Budget (€) 823 803
ERDF 646 644

Lead Partner Baltic Region Healthy Cities Association, Finland(Turku)
LP Contact www.marebalticum.org

Project Partners Council of Southwest Finland - Service Centre for Sustainable Development and Energy of Southwest Finland (VALONIA), Finland (Turku), Turku University of Applied Sciences, Finland (Turku), Jurmala City Council, Latvia (Jurmala), Institute of Baltic Studies, Estonia (Tartu), Tartu City, Swedish Cycling Advocacy Organization, Sweden (Stockholm)



HEAWATER

Achieving healthier water quality in urban small rivers of the Baltic Sea catchment by restoration of water bodies and preventing of nutrients and hazardous substances inflow from watersheds.

Local authorities located on the Baltic Sea coastal areas face the same challenges regarding small urban water bodies and their watersheds. These watersheds are the source of nutrients, hazardous substances, toxins and micro-litter. All municipalities involved in the project need to reduce nutrient loading in small urban water bodies in order to minimize the negative impacts nutrients have on the Baltic Sea and on the surrounding urban ecosystems. Yet, they do not have the resources to identify and test the most effective solutions for all environmental problems.

The objective of HEAWATER is to verify and test the most effective technological solutions that may help to reduce pollution loads from/to small urban rivers in Tallinn (EE), Turku (FI) and Söderhamn (SE). The project will identify the best solutions for each challenge, and through cross-border cooperation, it will enable decision-makers to implement them. Implemented solutions will also help to raise local population awareness about the impact of human activities.

Implemented methods will help to restore water quality (WQ) and biota of the rivers, reduce pollution from at least 2-3 sources per partner municipality by ca. 10%. The benefits of restoration will be underlined by costs-benefit analyses. The result is the improved ecology and WQ in urban streams. The project results will be combined into a decision support tool (DST) meant for decision makers in coastal BSR municipalities. New watersheds-based solutions implemented in HEAWATER can be applicable in other regions of the BS and will be promoted through different networks and other projects. HEAWATER will support the achievement of the goals set by HELCOM BSAP.

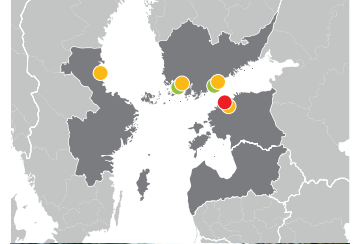

Specific Objective 2.4. Reduced nutrients, hazardous substances and toxins inflow into the Baltic Sea
Subprogramme Central Baltic
Call Call 3 Regular projects

Duration 03/2018 – 02/2021
Total Project Budget (€) 1 898 348
ERDF 1 488 788

Lead Partner Tallinn City Government, Estonia
LP Contact www.tallinn.ee

Project Partners Turku University of Applied Sciences, Finland (Turku), Tallinn University of Technology, Estonia (Tallinn), The Municipality Söderhamn, Sweden (Söderhamn), Finnish Environment Institute, Finland (Helsinki)

Associated Partners City of Turku, Finland, John Nurminen Foundation, Finland (Helsinki)

INSURE Innovative Sustainable Remediation

The project INSURE aims at decreasing the impact of hazardous substances to the environment from contaminated sites. The idea is to decrease leakage from contaminated sites to ground and surface water to reduce the inflow of hazardous substances and toxins into the Baltic Sea.

In practice the project develops and tests cost effective and sustainable methods to contribute to more sustainable remediation. Additionally, the project focuses on finding more efficient management methods and new solutions for prioritisation, visualisation, registration and information of contaminated sites.

As a result of the project best practice for remediation and sustainable solutions is worked out for contaminants. The project contributes to the result through sustainable remediation, management methods and innovative technical tools for visualisation. Five contaminated areas in Sweden, Finland and Latvia are used as pilot areas to test different on-site remediation techniques, demonstrate their sustainability and cost effectiveness compared to present excavation of contaminated sites. Using innovative tools for visualisation of contaminated sites results in a better overview and knowledge of contaminated sites. All in all, the project creates solutions for reducing the transport of hazardous substances to the Baltic Sea.

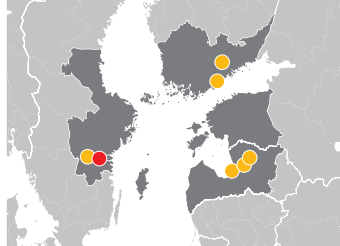

Specific Objective 2.4. Reduced nutrients, hazardous substances and toxins inflow into the Baltic Sea
Subprogramme Central Baltic
Call Call 1 Regular projects

Duration 9/2015 – 8/2019
Total Project Budget (€) 2 463 422
ERDF (€) 1 906 751
Project WWW www.insureproject.se

Lead Partner County Administrative Board of Östergötland, Sweden (Linköping)
LP Contact
www.lansstyrelsen.se/ostergotland

Project Partners Latvian Environment, Geology and Meteorology Centre, Latvia (Riga), Motala Municipality, Sweden (Motala), Populus group Oy, Finland (Helsinki), Vidzeme Planning Region, Latvia (Cesis), University of Helsinki (Lahti), Valmiera City Council (Valmiera)



iWater Integrated Storm Water Management

The project iWater aims at improving urban planning by developing integrated storm water management in Central Baltic cities. As the Baltic Sea region is estimated to face more frequent and heavier rainfalls, the current planning and management practices have proven to be weak in meeting these challenges. Thus, the project idea is to create higher quality, cleaner and safer urban environment and increase urban sustainability.

To reach its goals, the project develops guidelines and tools for an Integrated Storm Water Management and introduces the practices into urban planning process. For example, the project provides a platform for science-practice collaboration, aiming to find and develop common management methods, guidelines, tools and solutions for an Integrated Storm Water Management. The project establishes local support groups within all partner cities enabling municipalities to develop their solutions in close collaboration with local stakeholders and various community interest groups.

Consequently, local management practices are developed into an Integrated Storm Water Management approach which will link all the urban planning processes and stakeholders. In practice, the project partner cities adopt new programmes and approximately 35 other cities are trained to use developed methods in the region. In addition, a student competition is organised to find and develop new and innovative solutions for 7 partner cities, which result in construction or investment plans. Thus, urban planning is taken to a higher level by developing, localizing and piloting new tools in the Central Baltic region.

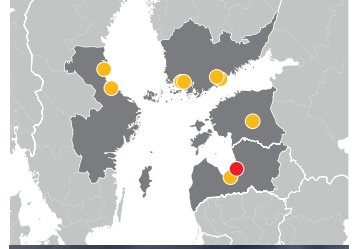

Specific Objective 2.3. Better urban planning in the Central Baltic region
Subprogramme Central Baltic
Call Call 1 Regular projects
Project has EUSRB Flagship status

Duration 12/2015 – 8/2018
Total Project Budget (€) 2 351 260
ERDF (€) 1 831 945
Project WWW
www.integratedstormwater.eu

Lead Partner City of Riga (Riga City Council), Latvia (Riga)

Project Partners Jelgava City Council, Latvia (Jelgava), Municipality of Söderhamn, Sweden (Södermalm), Municipality of Gävle, Sweden (Gävle), Tartu City Government, Estonia (Tartu), City of Helsinki, Finland (Helsinki), City of Turku, Finland (Turku), Union of the Baltic Cities, Commission on Environment c/o City of Turku, Finland (Turku), Aalto University, Finland (Espoo)

Lakesperience

Explore the Nordic-Baltic lakes

Lakes are an important part of culture in Finland, Sweden, Estonia and Latvia. They have a significant recreational value and potentiality as tourist attractions. The joint challenge is how to harness the business and touristic potential of Central Baltic lakes and their surroundings to sustainably make them easier to reach by local and foreign tourists.

The Lakesperience project aims to connect the Central Baltic lakes as a joint tourist attraction through developing tempting lake-service packages for all seasons of the year, joint map service and an awarding system for tourists visiting several lakes, organising lake festivals, developing joint marketing materials and above all a Nordic-Baltic lake brand “Lakesperience”.

The project will increase the attractiveness and visibility of Finnish, Swedish, Estonian and Latvian lakes and their environments as sustainable natural heritage tourist attractions and products. The partners will develop service packages and their marketing through organising local and joint workshops for lake tourism service companies and sharing experiences and challenges in each location. The project connects lakes Pyhäjärvi and Näsijärvi in Tampere Finland, lakes Åsunden, Järmlunden and Stora Rängen in south of Linköping, Sweden, lake Peipsi in Tartu, Estonia and lake Burtnieku in Latvia as a joint tourist attraction. The project will involve and enhance business and marketing cooperation between at least 20 Finnish, 20 Swedish, 15 Estonian and 15 Latvian companies that provide services for lake tourists. As a result the number of lake tourists will increase by 5000 altogether in the involved locations during the project.

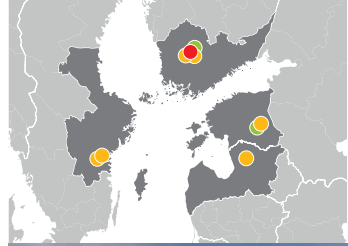

Specific Objective 2.1. Natural and cultural resources developed into sustainable tourist attractions

Subprogramme Central Baltic

Call Call 3 Regular projects

Duration 01/2018 – 12/2020

Total Project Budget (€) 1 212 881

ERDF 933 184

Lead Partner The Baltic Institute of Finland (Tampere)

LP Contact www.baltic.org

Project Partners Visit Tampere Ltd., Finland (Tampere), Ecofellows Ltd., Finland (Tampere), Peipsi Centre for Transboundary Cooperation, Estonia (Tartu), Region Östergötland, Sweden (Norrköping), County Administrative Board of Östergötland, Sweden (Linköping), Burtnieku County municipality, Latvia (Valmiera parish)

Associated Partners Tampere Region Economic Development Agency Tredea, Finland (Tampere), Peipsimaa Tourism, Estonia (Tartu)



Lights On!

Lights On!

The Estonian and Finnish culture have been in a constant interaction since prehistoric time. There are historical key sites on both sides of the Gulf of Finland, from where the areas have been reigned or the control of them have been contested. At present many of these sites are undeveloped and unknown as tourist attractions. The Lights On! sites have a high potential to become attractive tourist destinations.

The Lights On! project will design and package eight historical sites into attractive tourist attractions, by improving visitor experience, on-site services, creating joint marketing tools and developing new creative products. Infrastructure will be developed for improving visitor experience and also to improve sustainability by e.g. protecting vulnerable areas from visitor flows. Cross-border cooperation of educational institutes brings in new kind of expertise in cultural management and creative entrepreneurship. New products will be developed in cooperation with local entrepreneurs by using innovative service designing concepts.

Creating attractive new products and new marketing tools will increase visitor numbers on sites, attract new visitor groups and attract visitors to move between the sites. When local communities start benefitting from the sites and participate in project events their awareness of the historical and natural values will rise. The project will enlighten the history of the North-Eastern Baltic Sea.

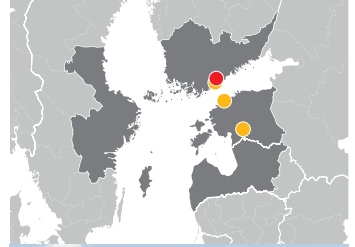

Photo: Elias Lahtinen

Specific Objective 2.1. Natural and cultural resources developed into sustainable tourist attractions

Subprogramme Central Baltic
Call Call 1 Regular projects

Duration 9/2015 – 12/2018

Total Project Budget (€) 1 861 669

ERDF (€) 1 466 852

Project WWW

www.metsa.fi/web/en/lightson

Lead Partner Metsähallitus, Parks & Wildlife Finland, Finland (Vantaa)

Project Partners State Forest Management Centre, Estonia (Tallinn), Humak- Finnish University of Applied Sciences and Arts, Finland (Helsinki), University of Tartu Viljandi Culture Academy, Estonia (Viljandi)

Live Baltic Campus

Campus Areas as Labs for Participative Urban Design

The project Live Baltic Campus aims at developing campuses as innovation hubs by creating better urban environment for businesses and residents and thus contributing to new job creation in the local economy. The idea is to create a working method for participative urban planning which is adopted by cities as part of their normal work.

In practice, the project brings together city planners, government representatives, campus developers and stakeholders to utilize the campuses as labs with an aim to develop plans for better integrated urban management of the Central Baltic region. The project creates a network of practitioners ensuring knowledge transfer between the northern and southern parts of the Central Baltic region. Pilot implementations conducted in each area explore participative urban planning in its different phases, from preceding the official planning, to activities supplementing the official planning and following the official process.

As the main result, project creates integrated campus development plans, as well as service concepts and implementation plans for each partner region via pilot cases co-developed with the city government and stakeholders. In addition, the project creates a platform for discussing policy objectives, exchanging best practices and improving the quality of life indicators. By creating better urban environment for businesses and residents, the project creates new jobs and has positive impacts on the local economy.

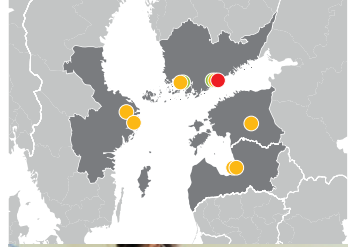

Specific Objective 2.3. Better urban planning in the Central Baltic region
Subprogramme Central Baltic
Call Call 1 Regular projects

Duration 10/2015 – 3/2018
Total Project Budget (€) 1 763 463
ERDF (€) 1 382 471
Project WWW
www.livebalticcampus.eu

Lead Partner Helsinki Metropolia University of Applied Sciences, Finland (Helsinki)

Project Partners Riga Planning Region, Latvia (Riga), University of Latvia, Latvia (Riga), Brahea Centre at the University of Turku, Finland (Turku), University of Tartu, Estonia (Tartu), Uppsala University, Sweden (Uppsala), Stockholm Resilience Centre at the Stockholm University, Sweden (Stockholm), City of Helsinki, Finland (Helsinki)

Associated Partners City of Turku, Finland (Turku), Helsinki-Uusimaa Regional Council, Finland (Helsinki)

LiviHeri

Living with Cultural Heritage

The goal of the project LiviHeri is to learn how to live, maintain and cherish a historical town while preserving its characteristic environment and liveability. The project builds on a joint interest based on the recognition of similarities and differences between the participating towns of Rauma (Finland), Visby (Sweden), Kuldiga and Aizpute (Latvia).

The project develops thematically joint tourist attractions based on cultural and natural resources as well as thematically and periodically joint tourist products. The participating towns will build joint platforms for communication in social media enhancing simultaneous activities, shared experiences and crowd-sourced innovations. The activities will be done via joint learning process with benchmarking visits, local activities and sharing the local skills and knowledge hand-by-hand in workshops as well as digitally in social media.

The project will produce three new joint tourist packages, two new tourist attractions and three new identification and awareness raising packages.

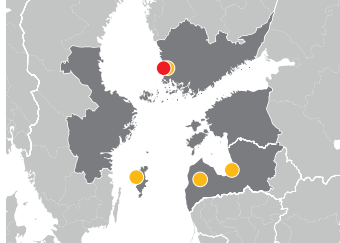

Specific Objective 2.1. Natural and cultural resources developed into sustainable tourist attractions
Subprogramme Central Baltic
Call Call 1 Regular projects

Duration 9/2015 – 11/2018, 39 months
Total Project Budget (€) 593 073
ERDF (€) 467 778
Project WWW liviheri.wordpress.com

Lead Partner Rauma Town, Finland (Rauma)

Project Partners Kuldiga District Council, Latvia (Kurzeme), The residencies and workshop centre SERDE, Latvia (Aizpute), University of Turku, Department of Teacher Education, Rauma, Finland (Rauma), Gotland Region, Sweden (Visby)



MAREA

From MARine Ecosystem Accounting to integrated governance for sustainable planning of marine and coastal areas

The ecosystem-based approach is a strategy for the integrated management of land, water and living resources that promotes their conservation and sustainable use in an equitable way. EBA is a cornerstone of many EU directives but to date there is no clear guidance on how to implement it in practice for instance, in maritime spatial planning processes.

Ecosystems are linked to human well-being through the flow of ecosystem services, i.e., the benefits the marine environment and its resources deliver to society such as, the production of economically exploitable biomasses (e.g. fish.). A weak integration of ecology and economy results in a disconnection of economic analysis from the functioning of ecosystems. Current evaluation approaches hardly capture the cumulative impact of different human activities on ecosystems, thereby failing in the achievement of a sustainable use of natural resources. To sustain climate and seawater quality these benefits have to be regulated. Therefore, novel assessment methodologies, which are more adequate to reflect the complexity of natural and human systems interactions, are needed to further develop joint and integrated governance among MSP, MSFD and other integral regional strategies concerning the Baltic Sea.

The main result of the MAREA will be (1) the realisation of a system of accounting of marine environment and the benefits these deliver, also in terms of regulating services for climate and ecosystems' sustainability, and (2) a connected model of integrated sustainable governance for use of natural resources and marine space. An important aspect of the project is the involvement of key stakeholders in the Central Baltic region. The ecosystem accounting models as well as a Sustainability Compass are generated and updated through participatory learning including key stakeholders: authorities responsible for MSP and marine management planning, environmental experts and general public.

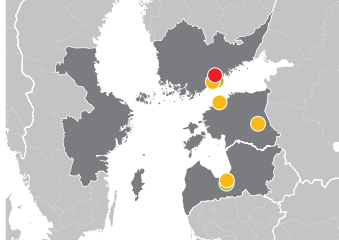

Specific Objective 2.2. Sustainably planned and managed marine and coastal areas

Subprogramme Central Baltic
Call Call 5 Regular projects

Duration 06/2020 – 12/2022

Total Project Budget (€) 1 515 601
ERDF (€) 1 202 609

Lead Partner

Suomen ympäristökeskus
LP Contact www.syke.fi

Project Partners

Pellervon taloustutkimus PTT, Tartu Ülikool, Baltijas Vides Forums

Associated Partners

Ympäristöministeriö, Ministry of Environmental Protection and Regional Development of the Republic of Latvia, Estonian Ministry of Finance

Sustainable use of common resources

NatAc

Nature access to all

To enable tourists with physical, visual, hearing and cognitive impairment to take advantage of the nature-based tourism sites in Latvia, Estonia and Finland, specific focus should be put on accessibility.

The project aims at facilitating access to nature tourism by developing a chain of accessible nature sites.

An internet platform and a travel guide will be developed to streamline tourist information about the sites in the core Central Baltic area in Latvia, Estonia and Finland.



Specific Objective 2.1. Natural and cultural resources develop into sustainable tourist attractions

Subprogramme Central Baltic

Call Call 4 Regular projects

Duration 5/2019 – 4/2021

Total Project Budget (€) 965 773

ERDF (€) 762 932

Project WWW

www.kurzemesregions.lv/en/projects/tourism/natac

Lead Partner Kurzeme Planning Region, Latvia (Saldus)

LP Contact www.kurzemesregions.lv

Project Partners

NGO West-Estonia Tourism, Estonia (Lihula), Parks & Wildlife Finland (Turku), Environmental Board, Estonia (Tallinn)



NATTOURS

Sustainable urban nature routes using new IT solutions

The big cities around the Baltic Sea are mainly well known for their built and historical districts but the cities can also boast about the biodiversity richness and high value of nature in urban areas. Most of these urban nature areas are undeservingly poorly recognized even by the local inhabitants, not to mention tourists. The objectives of the NATTOURS project are to improve public recognition of natural tourist attractions in Helsinki and Tallinn and to develop joint tourist attractions and products for sustainable nature tourism between the cities.

The project will study visitor flows, biodiversity and ecosystem services to gather data needed for the creation of new nature attractions, build the platform for a web portal and a mobile application and market the new possibilities through tourism info centres.

By the end of the project a new common web portal and mobile application for nature tourism and education in Helsinki and Tallinn will be in use, including all urban nature areas for observing, learning about and enjoying nature. New sustainable nature attractions in good nature observation areas in Helsinki and in Tallinn will be created by building e.g. boardwalks, bird-watching towers and information boards. The disabled and elderly people are taken into special consideration when designing the attractions.

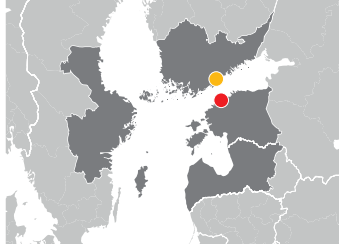

Specific Objective 2.1. Natural and cultural resources developed into sustainable tourist attractions

Subprogramme Central Baltic

Call Call 1 Regular projects

Duration 3/2016 – 10/2018

Total Project Budget (€) 1 258 573

ERDF (€) 1 003 055

Project WWW citynature.eu

Lead Partner Environment Department of Tallinn City Government (Tallinn)

LP Contact www.tallinn.ee/nattours

Project Partners City of Helsinki, Finland (Helsinki), Stockholm Environment Institute Tallinn centre, Estonia (Tallinn)

NUTRINFLOW

Practical actions for holistic drainage management for reduced nutrient inflow to Baltic Sea

The project NUTRINFLOW aims at reducing nutrient losses from agriculture to the immediate watershed and into the Baltic Sea. The idea is to take practical actions for holistic drainage management for reduced nutrient inflow to the sea. This is done by implementing, demonstrating and increasing the recognition of innovative water management measures in agricultural areas.

The project activities focus on pilot areas in Finland, Latvia and Sweden under pressure by agricultural nutrient losses. The project implements targeted demonstration investments to the fields and to drainage network in cooperation with municipalities and farmers as the main target groups. Through the investments, the project expects to reduce nutrient losses from agriculture in three priority regions.

As a result of the project the nutrient inputs to the Baltic Sea is decreased whereas the attractiveness and feasibility of holistic water management approach for agricultural catchments across the Central Baltic Region is increased. All in all, the project connects local authorities and farmers in a unique way and demonstrates a cross-sector approach in sustainable agriculture and management of ecosystem resources. The project is the first full-scale project under the EU Strategy for the Baltic Sea Region flagship project “Flow Baltic” through which it will gain region-wide visibility.

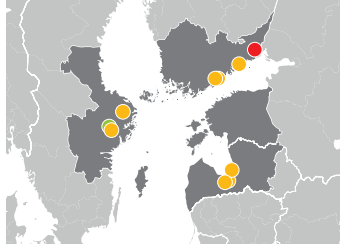

Specific Objective 2.4. Reduced nutrients, hazardous substances and toxins inflow into the Baltic Sea

Subprogramme Central Baltic

Call Call 1 Regular projects

Project has EUSRB Flagship status

Duration 9/2015 – 2/2019

Total Project Budget (€) 1 763 962

ERDF (€) 1 389 058

Project WWW flowbaltic.eu

Lead Partner ProAgria Southern Finland (Lappeenranta)

Project Partners Zemgale Planning region, Latvia (Jelgava), Union Farmers’ Parliament, Latvia (Riga), Latvia University of Agriculture, Latvia (Jelgava), JTI-Swedish Institute for Agricultural and Environmental Engineering, Sweden (Uppsala), County Administrative Board of Östergötland, Sweden (Linköping), City of Loviisa, Finland (Loviisa), Nylands Svenska Lantbrukssällskap, Finland (Helsinki), Jelgava Local Municipality, Latvia (Jelgava)

Associated Partners Vreta Kluster, Sweden (Vreta Kloster)



NutriTrade

Piloting a Nutrient Trading Scheme in the Central Baltic

The project NutriTrade aims at reducing nutrients in the Baltic Sea area by piloting a nutrient trading scheme in the Central Baltic region. The idea is to develop new cross-border innovative policy instruments for a cost-effective, cross-sector nutrient reduction measures in the Baltic Sea basin.

The project pilots a platform connecting nutrient removal sources with voluntary financiers willing to acquire nutrient offsets and neutralize their nutrient footprint. In the pilot scheme, several proven nutrient abatement measures including e.g. mussel farming, gypsum treatment of fields, and fishing of cyprinids are implemented, which result in phosphorus load reductions. The project develops assessment mechanisms to find and support innovative and proven nutrient reduction methods which have not yet become market-driven or integrated into governmental policies.

As a result of the project the lessons learned in the pilot scheme are used for analysing nutrient trading as a water policy instrument on a national level, and also for the analysis of a Baltic Sea wide inter-governmental nutrient trading. Based on these, NutriTrade will produce policy recommendations for the Baltic Sea region. The project is of high policy relevance for the Baltic Sea region and has been nominated as a flagship project of the EU Baltic Sea Region Strategy.

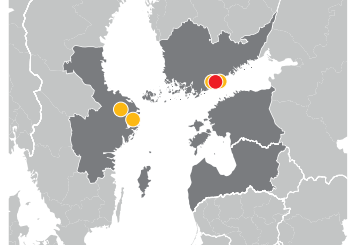

Photo: Ilkka Vuorinen

Specific Objective 2.4. Reduced nutrients, hazardous substances and toxins inflow into the Baltic Sea
Subprogramme Central Baltic
Call Call 1 Regular projects
Project has EUSRB Flagship status

Duration 9/2015 – 8/2018
Total Project Budget (€) 2 206 561
ERDF (€) 1 654 921
Project WWW nutritradebaltic.eu

Lead Partner John Nurminen Foundation (Helsinki)

Project Partners Natural Resources Institute Finland, Finland (Helsinki), University of Helsinki, Finland (Helsinki), Swedish University of Agricultural Sciences, Sweden (Uppsala), The Sustainable Seas Initiative, Sweden (Stockholm)



Plan4Blue

Maritime Spatial Planning for Sustainable Blue Economies

The Plan4Blue project promotes sustainable planning and management of marine and coastal areas of the Gulf of Finland and the Archipelago Sea by developing a Maritime Spatial Planning (MSP) capacity. This aim will be achieved by setting up a cross-border collaboration in the field for this area.

The project supports growth of the marine and maritime sectors in a way that emphasizes the need to find a balance between economic, social and environmental goals. Because many of the economic activities cross borders and have cross-border impacts, planning and management requires cross-border collaboration between stakeholders and authorities.

The project responds directly to the programme goals by developing capacity in cross-border MSP in order to ensure a sustainable use of common resources. The project facilitates the collaboration of stakeholders and authorities to find cross-border solutions for sustainable planning and management of marine and coastal areas. The project focuses on cross-border aspects, but addresses also national and county levels as appropriate. The result will help to improve management of Gulf of Finland and its coastal areas.

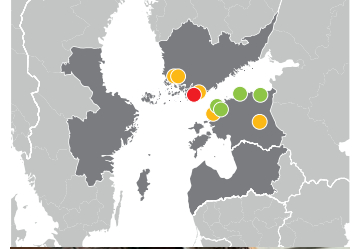

Specific Objective 2.2. Sustainably planned and managed marine and coastal areas

Subprogramme Southern Finland - Estonia

Call Call 2 Regular projects

Duration 10/2016 – 12/2019

Total Project Budget (€) 1 997 882

ERDF 1 563 522

Project WWW

www.syke.fi/projects/plan4blue

Lead Partner Finnish Environment Institute, Finland (Helsinki)

LP Contact www.syke.fi/en-US

Project Partners University of Tartu, Estonia (Tartu), University of Turku, Finland (Turku), Uusimaa Regional Council, Finland (Helsinki), Regional Council of Southwest Finland, Finland (Turku), Baltic Environmental Forum Estonia, Estonia (Tallinn)

Associated Partners Estonian Ministry of Finance, Estonia (Tallinn), Harju County Government, Estonia (Tallinn), Ida-Viru County Government, Estonia (Jõhvi), Lääne-Viru County Government, Estonia (Rakvere)



Rural Lifestyle

Creating attractive rural lifestyle destinations

There is a clear market demand for attractive tourism destinations that can respond to the latest travel trends: authentic lifestyle and sustainability. This provides the Central Baltic region with the opportunity to develop its rural tourism potential. The region can count on several traditional activities related to authentic rural lifestyle. These activities have the potential to attract tourists by offering them the opportunity to immerse themselves into the local everyday life. These activities entail voluntary work camps, hands-on handicraft and cooking workshops, farming, berry and mushroom picking, fishing, home visits, pop-up cafes and other cultural events.

To better market this regional potential, a cluster of Rural Lifestyle (RL) destinations (Söderhamn, Sweden; Aland & Lohja, Finland; Estonia; Latvia) will be established. The cluster will attract travel agencies and tourists from Asia and Europe to enable local tour operators to approach their overseas counterparts with variety of activities and tour packages.

The network of “RL Destinations” established by the project will be enabled and further expanded during and after the project lifecycle.

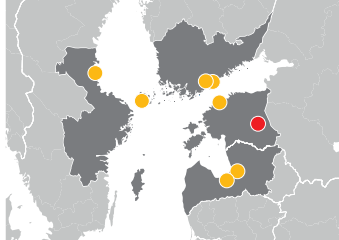

Photo: Lea Sudakova

Specific Objective 2.1. Natural and cultural resources developed into sustainable tourist attractions

Subprogramme Central Baltic
Call Call 5 Regular projects

Duration 06/2020 – 12/2022

Total Project Budget (€) 1 132 638

ERDF (€) 917 249

Lead Partner Eesti Maaülikool
LP Contact www.emu.ee

Project Partners Helsingin yliopisto Ruralia-instituutti, Lohjan kaupunki, Företagsam Skärgård r.f., Söderhamns kommun, Eesti Maaturism, Gaujas Nacionālā parka tūrisma biedrība, Latvijas lauku tūrisma asociācija “Lauku ceļotājs”

SEABASED

Seabased Measures in Baltic Sea Nutrient Management

Although nutrient load from land-based sources to the sea has been reduced significantly over the years, good ecological status has not been reached partly due to the large amount of internal loading from the bottom sediments. Moreover, fulfilling the nutrient reductions agreed in the HELCOM BSAP seems challenging for many countries such as Sweden and Finland. Therefore, both Finnish and Swedish governments have decided to include seabased measures in their Baltic Sea protection policy (MSFD and governmental programs). As local authorities are currently also lacking effective means to improve water quality in coastal and semi-enclosed sea areas where the traditional land-based measures are not sufficient, there is a growing demand for applying seabased measures. Scientists have proposed various seabased measures for the Baltic Sea. However, comprehensive information with regards impacts, costs, risks, applicability and financing of the different measures is currently lacking.

The project aims at reducing nutrients from the Baltic Sea and at improving water quality, especially in coastal areas, by piloting and developing seabased activities. As an added benefit, some of these measures enable nutrient recycling and circular economy.

The project will pilot several promising measures, such as 1) recycling nutrients from bottom sediments or nutrient-rich bottom waters for further use on land, 2) recycling nutrients on land in the form of fish such as stickleback, 3) applying various nutrient binding materials to sediments. Moreover, the project aims at facilitating an open, multi-disciplinary and cross-sector dialogue on benefits and risks of seabased measures and their applicability in Baltic Sea context.

As a result, the project will develop the concept of Marine Habitat Bank for local water quality improvement and ecosystem restoration measures; and Practical Guidelines on Seabased measures in the Baltic Sea.

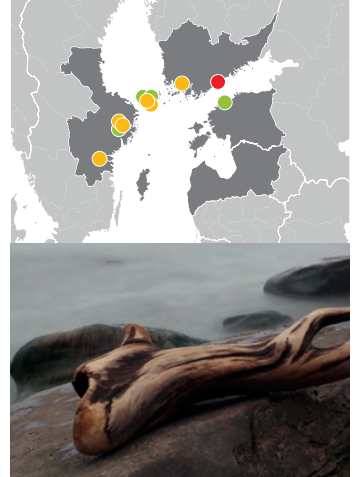

Specific Objective 2.4. Reduced nutrients, hazardous substances and toxins inflow into the Baltic Sea
Subprogramme Central Baltic
Call Call 3 Regular projects

Duration 03/2018 – 02/2021
Total Project Budget (€) 2 841 612
ERDF 2 131 209
Project WWW seabasedmeasures.eu

Lead Partner John Nurminen Foundation, Finland (Helsinki)
LP Contact www.johnnurmisenlaatio.fi

Project Partners The Centre for Economic Development, Transport and the Environment for Southwest Finland, Finland (Turku), The Åland fish farmers' association, Finland (Mariehamn), The Government of Åland, Finland (Mariehamn), Baltic Works Commission, Sweden (Stockholm), Stockholm University, Sweden (Stockholm), The County Administrative Board of Östergötland, Sweden (Linköping)
Associated Partners The Åland's fishermen's Association, Finland (Mariehamn), Local Leader Project in Åland, Finland (Mariehamn), The Administrative County of Stockholm Environmental Department, Sweden (Stockholm), Tallinn University of Technology, Estonia (Tallinn), Water and Environment Research Group, Estonia (Tallinn)

SmartZoos

Cross-border services for creative adventure learning in the zoos of the Central Baltic Region

The main objective of the SmartZoos project is to integrate the zoos of the CB region to form a joint tourist attraction through developing, implementing and joint marketing of a cross-border service package of creative adventure learning with mobile devices (SmartZoo service package).

The project activities include the service package being designed, developed, piloted among 100 visitors of the zoos and jointly marketed by the partner zoos in Estonia, Sweden and Finland. The service package will include interactive location-based assignments, possibilities for challenging other visitors of the zoos and organising adventure games, challenges and tournaments.

The new service package attracts more visitors to the region and therefore fosters growth in economic activity and enhances development of other business activities of the region. The target values are set at 6000 more visitors in the participating zoos during the project and 50 000 more three years after the project.

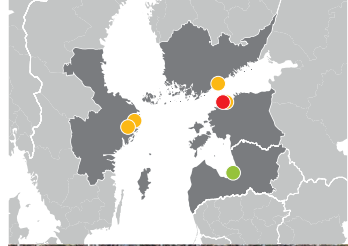

Specific Objective 2.1. Natural and cultural resources developed into sustainable tourist attractions
Subprogramme Central Baltic
Call Call 1 Regular projects

Duration 9/2015 – 8/2018, 36 months
Total Project Budget (€) 627 680
ERDF (€) 497 192
Project WWW smartzoos.eu

Lead Partner Tallinn University, Estonia (Tallinn)

Project Partners Tallinn Zoological Gardens, Estonia (Tallinn), Skansen Open-air museum and Zoo, Sweden (Stockholm), Helsinki Zoo, Finland (Helsinki), Södertörn University, Sweden (Huddinge)

Associated Partner Riga Zoo, Latvia (Riga)

St Olav WATERWAY

St Olav Waterway

St Olav Waterway

The aim of this project is to create a pilgrim route, “St Olav Waterway”, from Turku Finland to Åland Islands and Hudiksvall city in Sweden via the Archipelago. The route will be incorporated with other St Olav routes in Sweden and Norway. This itinerary is unique as it is the only pilgrim route that also include water pathways. The scope of the project is to increase the attractiveness of the region, especially off-season. Because the popularity of other parts of this route in Norway and Sweden is steadily increasing, it is expected that new services, jobs and an earning capacity for local entrepreneurs will increase as well.

To support the concept of sustainable tourism, paper brochure and signs/posters will be replaced by Digital solutions as often as possible. Discussions about applying for inclusion into the network “European Cultural Route of St Olavs Ways” have already started.

Because at the same time other organisations are implementing projects to recreate the St Olav Way from Turku to the east it seems possible that within some years the “Route of Saint Olav Ways” will be expanded. Hopefully one day there will be a St Olav route all the way from Novgorod to Nidaros and Trondheim as there was 1000 years ago.

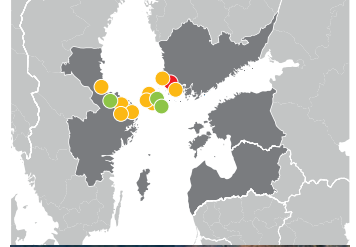

Photo: Nina Söderlund

Specific Objective 2.1. Natural and cultural resources developed into sustainable tourist attractions

Subprogramme Archipelago and Islands

Call Call 2 Regular projects

Duration 9/2016 – 11/2019

Total Project Budget (€) 1 522 133

ERDF 1 141 600

Project WWW www.st-olav.com

Lead Partner Åbo Akademi University, Finland (Turku)

LP Contact www.abo.fi

Project Partners City of Pargas, Finland (Pargas), Novia University of Applied Sciences, Finland (Turku), The Association of St Francis on Kökar, Åland (Kökar), Time for pilgrimage in Sweden, Sweden (Forsa), Municipality of Söderhamn, Sweden (Söderhamn), The Municipality of Sottunga, Ålan (Sottunga), Municipality of Östhammar, Sweden (Östhammar)

Associated Partners The Archipelago cooperation of the Nordic Council of Ministers, Åland (Kumlinge), Municipality of Gävle, Sweden (Gävle), Municipality of Hudiksvall, Sweden (Hudiksvall), Parish of Jomala, Åland (Jomala)

Sustainable biogas

Sustainable nutrient management in biogas production

Biogas is an important renewable energy source for reducing dependency on fossil fuels and tackling climate change. Therefore, biogas production has increased rapidly both in Europe and in the Baltic Sea Region. However, the biogas production is dependent on nutrient-rich organic biomasses and if the production is not managed in a sustainable way, it can be a significant source of nutrients to the environment and the Baltic Sea.

The project will tackle this challenge by

- 1) developing regulatory and operational practices which take into account and minimise nutrient leakages to watercourses from biogas operations
- 2) balancing the regional use of digestates and integrating the available information on nutrient flows into regional nutrient maps for decision-making and
- 3) creating markets for digestates by establishing quality assurance systems and
- 4) finding feasible solutions for use of sewage-based biomasses. In addition, the project will increase knowledge and awareness of the nutrient management issue in biogas production.

The project activities will focus on Southwest Finland, Latvia's Zemgale and the Åland Islands. By addressing regional challenges and developing regulatory, economic and voluntary measures for improved nutrient management, the project partners also provide solutions for use on the national and Baltic Sea region levels.

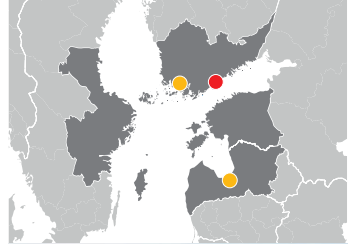

Specific Objective 2.4. Reduced nutrients, hazardous substances and toxins inflow into the Baltic Sea
Subprogramme Central Baltic
Call Call 5 Regular projects

Duration 03/2020 – 11/2022
Total Project Budget (€) 1 349 412
ERDF (€) 1 056 366
Project WWW sustainablebiogas.eu

Lead Partner John Nurmisen Säätiö
LP Contact johnnurmisenfaatio.fi

Project Partners Varsinais-Suomen Elinkeino-, Liikenne- ja ympäristökeskus; Suomen Biokierto ja Biokaasu ry, Latvijas Biogāzes Asociācija, Valsts vides dienests

SustainBaltic

ICZM Plans for Sustaining Coastal and Marine Human-ecological Networks in the Baltic Region

The aim of the project to ensure that sea-land interfaces are preserved and further developed. This is done by defining the most crucial planning criteria for the Integrated coastal zone Management (ICZM) plans.

This aims is achieved by Integrating extensive multidisciplinary human-ecological data on the whole project area into GIS analyses, Selecting four case study areas from Estonia and Finland, and by making four digital ICZM plans for the case areas. The plans are first tested with the current regional land use of the project area and thereafter assessed by using both e-platforms and arranging working group sessions of stakeholders and end users directed by the project members. As final results of the project, the updated completed ICZM plans are to be downloaded from the websites of the SustainBaltic organisations.

The improved management of coastal and maritime areas by ICZM planning supports open communication with a participatory evaluation between different stakeholders, such as end users of planning organisations, nature and environmental management sectors, primary industries, as well other business industries and general public. This leads towards more integrated planning and to the enhancement of sustainability in the use of natural and human resources in the Central Baltic region.

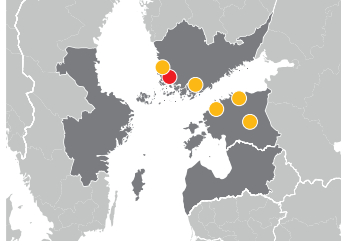

Photo: Taivo Jeremenko

Specific Objective 2.2. Sustainably planned and managed marine and coastal areas

Subprogramme Southern Finland - Estonia

Call Call 2 Regular projects

Duration 9/2016 – 2/2019

Total Project Budget (€) 1 306 732

ERDF 1 022 548

Project WWW www.utu.fi/en/sites/SustainBaltic/Pages/home.aspx

Lead Partner University of Turku, Finland (Turku)

LP Contact www.utu.fi

Project Partners Estonian University of Life Sciences, Estonia (Tartu), Finnish Environment Institute, Finland (Helsinki), Tallinn University, Estonia (Tallinn), The Regional Council of Satakunta, Finland (Pori), Lääne-Viru County Government, Estonia (Rakvere)

URBAN ECO ISLANDS

Urban and Smart Island Tourism Destinations

The twin city area of Helsinki and Tallinn has the potential to offer nature-oriented tourist attractions. Because of their strong archipelago vocation, the islands of Vasikkasaari in Helsinki and Aegna in Tallinn have been selected as pilot destinations to test new, innovative and smart solutions to ensure nature protection whilst increasing the attractiveness of the islands. URBAN ECO ISLANDS project aims to increase environmentally conscious tourism in the area.

The smart digital solutions included in the project will enhance the experiences of both local and foreign visitors, as well as the cities in which the islands are located. Helsinki and Tallinn will benefit from the increase in visitor numbers and from the investments in waste management and boardwalks as well as smart solutions developed by the project to improve environmental protection in these islands.

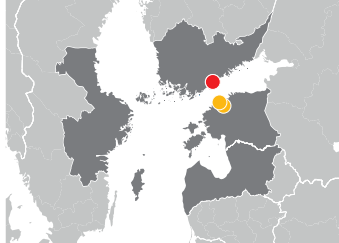

Specific Objective 2.1. Natural and cultural resources develop into sustainable tourist attractions
Subprogramme Central Baltic
Call Call 4 Regular projects

Duration 4/2019 – 6/2021
Total Project Budget (€) 1 093 704
ERDF (€) 858 226
Project WWW
www.hel.fi/urban-eco-islands

Lead Partner City of Helsinki
 Environment Services, Finland
 (Helsinki)
LP Contact
www.hel.fi/kaupunkiymparisto/en/organisation-and-presentation-of-the-division

Project Partners Tallinn Centre
 District Administration, Estonia
 (Tallinn), Forum Virium Helsinki,
 Finland (Helsinki), Stockholm
 Environment Institute Tallinn Centre,
 Estonia (Tallinn)



WATERCHAIN

Pilot watersheds as a practical tool to reduce the harmful inflows into the Baltic Sea

The project WATERCHAIN helps to reduce inflows of nutrients and hazardous substances to the Baltic Sea from all types of land-based sources by using pilot watersheds and environmental technology. The project tackles both highly developed intensely populated cities as well as less developed peripheral, sparsely populated rural and island regions in pilot watersheds.

The main actions are carried out in the pilot watersheds in each partner country with the practical actions targeted to sustainable impact. The sustainable use of common resources is based both on prevention of nutrients and hazardous substances inflow, as well as on water treatment of these harmful substances already entered the water bodies. During the project period, one to two sources of nutrients or hazardous substances recognized by river basin water management plans are identified and activities to reduce the substances in each pilot watershed are also initiated.

As a result of the project best practices with a common approach for sustainable development are launched in other geographical areas within the Central Baltic region and further all countries around the Baltic Sea. By year 2023, the pollution loads of nutrients and hazardous substances from targeted sources are reduced in pilot watersheds flowing into the Baltic Sea. Therefore, project results have a direct impact on the quality of living environment of local people and visitors to the area, especially on pilot watersheds.

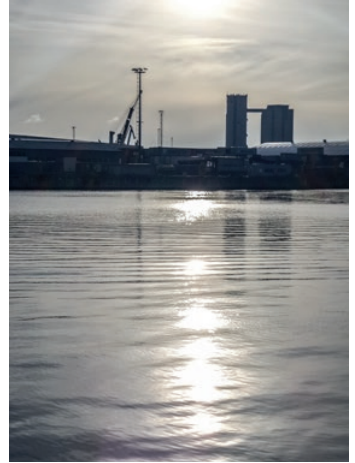
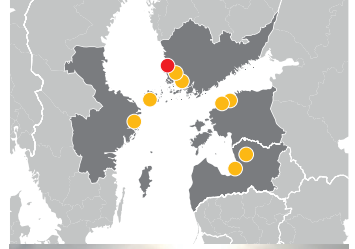

Specific Objective 2.4. Reduced nutrients, hazardous substances and toxins inflow into the Baltic Sea
Subprogramme Central Baltic
Call Call 1 Regular projects

Duration 10/2015 – 9/2018
Total Project Budget (€) 2 574 250
ERDF (€) 2 029 058
Project WWW waterchain.samk.fi

Lead Partner Satakunta University of Applied Sciences, Finland (Pori)

Project Partners Pyhäjärvi Institute, Finland (Kaukua), Turku University of Applied Sciences, Finland (Turku), KTH Royal Institute of Technology, Sweden (Stockholm), Tallinn University of Technology, Estonia (Tallinn), Estonian Environmental Research Centre, Estonia (Tallinn), Riga Technical University, Latvia (Riga), Foundation “Institute for Environmental Solutions”, Latvia (Priekule county), Aland Waterwork Ltd., Finland (Jomala)

Priority 3
Well-connected region

30MILES

Small port every 30 miles apart - Development of services for lively water tourism in the Eastern Gulf of Finland

The project 30MILES aims at improving the overall service level and safety in small ports and waterfront. The problem is that there is no network of small ports with a good service level and enough piers for leisure boaters to visit. As better small ports increase the attractiveness of the region the project idea is to organise small ports into a cooperating network in the distance of every 30 miles.

In practice the project establishes a ring of ports around the Eastern Gulf of Finland to focus on joint development of sustainable port services and marketing activities. Joint efforts are made to improve the services offered in small ports and help them receive better visibility from the potential visitors. Effective marketing is implemented to inform the visitors and to create sustainability for the local businesses.

As a result of the project service level increases in 12 small ports in the Eastern Gulf of Finland. The new ring of ports create an attractive entity which is in the interest of boaters. The information about the services of the ports and accessibility is clearly presented. The improvements attract new businesses and investors, which in turn attract more visitors to the area.

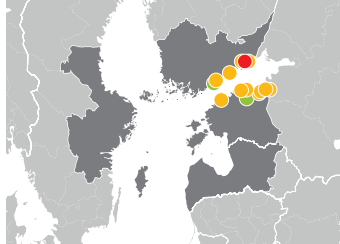

Specific Objective 3.2. Improved services of existing small ports to improve local and regional mobility and contribute to tourism development

Subprogramme Southern Finland - Estonia

Call Call 1 Regular projects

Duration 9/2015 – 8/2018

Total Project Budget (€) 3 301 746

ERDF (€) 2 601 314

Lead Partner Kotka Maritime Research Association (Kotka)

LP Contact www.merikotka.fi

Project Partners Kymenlaakso University of Applied Sciences, Finland (Kotka), University of Helsinki, Finland (Helsinki), Cursor Ltd, Finland (Kotka), Posintra Ltd, Finland (Porvoo), Ida-Viru Enterprise Centre, Estonia (Jõhvi), Non profit organisation of Eisma Harbor, Estonia (Vihula county), Viimsi Municipality, Estonia (Viimsi), Estonian Maritime Museum, Estonia (Tallinn), Narva City, Estonia (Narva), Narva-Jõesuu Municipality, Estonia (Narva-Jõesuu)

Associated Partners Lääne-Viru County Government (LVGOV), Estonia (Rakvere), Finnish Sailing and Boating Federation (FSBF), Finland (Espoo)



ADAPT

Assuring Depth of fairways for Archipelago Public Transportation

The project ADAPT addresses a cross-border challenge connected to attaining the joint and efficient public transportation system in the archipelagos. The project aims at developing safe, time-saving and fuel-efficient routes for the transportation of passengers and goods in the Åland and Stockholm archipelagos.

In practice the project improves maritime transport system as part of the intermodal system for public transportation along with reducing its environmental impacts and enabling safe and state of the art navigation. To reduce CO2 emissions the project aims to develop more fuel efficient routes. The main beneficiaries are passengers using public transport in the archipelago as well as communities and businesses on the islands depending on tourism and public transportation.

As a result of the project the overall travel times for passengers using public transportation in the Stockholm and Åland archipelagos is reduced by more than 10%. A number of traffic routes are adjusted, while others are under consideration for future adjustments. New tools and methods are in place for optimising vessel use and operation in case of shallow and narrow waters or severe weather conditions. The changes result in improved flows of people and goods.

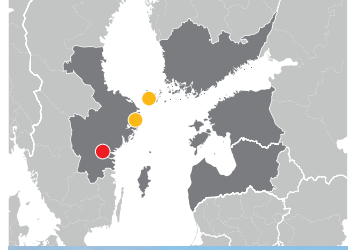

Specific Objective 3.1. Improved transport flows of people and goods

Subprogramme Archipelago and Islands

Call Call 1 Regular projects

Duration 3/2016 – 8/2019

Total Project Budget (€) 2 181 433

ERDF (€) 1 636 075

Lead Partner Swedish Maritime Administration, Sweden (Norrköping)

LP Contact www.sjofartsverket.se

Project Partners Stockholm County Council, Sweden (Stockholm), The Government of Åland, Finland (Mariehamn)

Arc Gate

Innovative Service Points for Maritime Tourists

The Finnish and Stockholm archipelago consist of thousands of islands open to maritime tourists. But how to enjoy them without owning a boat? In the framework of the ArcGate project we have identified 14 travel hubs, we call "Service Points" in the Stockholm and Finnish Archipelago. The service points are all connected to public transport. However, to this day, the service points that we have identified excludes many potential visitors coming by public transport like families, elderly people, disabled and non-native speaking, and so on. We want to give maritime visitors a joyfulexperience by providing them with accessible travel information.

The aim is to open the "gates" to maritime tourists who don't have a boat or knowledge about the peculiar travel conditions that apply each day. The project aims at increasing the service at these "gates" and to get the infrastructure in place so that tourists can find their destination without worrying about how to return home.

The goal is to simplify the planning of their stay with digital maps and signs. For that an investment in resting areas and service port buildings that can provide toilets, shelter, charging of batteries and safe lockers is needed. This way, the service point visitors can benefit from an accessible infrastructure and from a more integrated travel experience. Visitors arriving at the servicepoint by bus, bike or car should easily understand the timetables of departing boats of the way to their destination and back. We want to get the infrastructure in place so that you can literally and mentally reload your batteries. The visitor arriving on e-bike have a need for rest, fill upp water, plan for the night and maybe a more spontaneous island hopping. With our projects, the service points will provide a more integrated and detailed info about the archipelago experience.

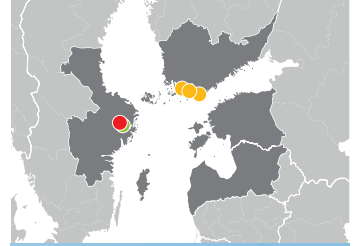

Specific Objective 3.2. Improved services of existing small ports to improve local and regional mobility and contribute to tourism development

Subprogramme

Archipelago and Islands

Call Call 5 Regular projects

Duration 05/2020 – 12/2022

Total Project Budget (€) 1 109 782

ERDF (€) 832 337

Lead Partner

Region Stockholm - Tillväxt och

Regionplaneförvaltningen (TRF)

LP Contact www.regionstockholm.se

Project Partners Kimitoöns

kommun, Raseborgs stad, Pargas stad

Associated Partners

Skärgårdsstiftelsen

Baltic Loop

The Baltic Sea region is an area of fast growth and a key market for about 100 million consumers.

The Baltic Loop project focuses on developing solutions to transportation bottlenecks along the East-West corridors to smoothen the transportation flows. The project covers three separate corridors; northern from Örebro – Turku – St. Petersburg, middle from Örebro – Tallin – St.Petersburg and southern from Örebro – Riga – St. Petersburg.

A decrease in transportation and traveling time and in the subsequent emission generated in these three corridors can be expected along with improved competitiveness due to a more efficient transport flow, a more efficient delivery, and a terminal operation process and reduced traveling time for passengers to the corridors.

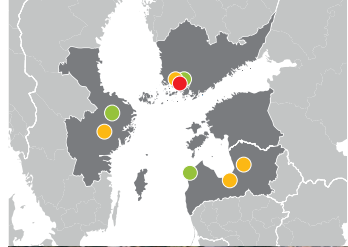

Specific Objective 3.1. Improved transport flows of people and goods
Subprogramme Central Baltic
Call Call 4 Regular projects

Duration 4/2019 – 6/2021
Total Project Budget (€) 1 983 435
ERDF (€) 1 548 371
Project WWW www.balticloop.eu

Lead Partner Turku University of Applied Sciences, Finland (Turku)
LP Contact www.tuas.fi

Project Partners Region Örebro County, Sweden (Örebro), Vidzeme Planning Region, Latvia (Cesis), Åbo Akademi University, Finland (Turku), Riga Planning Region, Latvia (Riga),
Associated Partners City of Salo, Finland (Salo), City of Turku, Finland (Turku), Freeport of Ventspils authority, Latvia (Ventspils)



BATSECO-BOAT

Best Available Technologies of Sewage Collecting for Boat Tourism

Small boat ports located in the Baltic Sea are fascinating for both national and international visitors; many of them, explore the area using small leisure boats. As members of HELCOM, the countries around the Baltic Sea aim to reduce the release of latrine sewage from boats into the sea. Moreover, the possibility of emptying latrine sewage from leisure boats can be considered a fundamental service for boaters, which, when neglected, has a crucial impact on boaters' comfort. However, this service, suffers from the lack of easily accessible and functional sewage pump-out stations, non-harmonized sewage collecting equipment and lack of easily accessible information regarding location and functionality of pump-out stations.

To provide tourists with better sewage services for boats, , BATSECO-BOAT aims to improve the capacity and service level of latrine sewage collection in small boat ports in Estonia, Finland, Sweden and Åland. Within the project framework, a strategy containing cross-regional guidelines to inform decision-making on this issue will be developed. This strategy will be based on information about i) institutional landscape and legislation, ii) traffic flow of leisure boats, iii) costs, iv) best available technology for waste handling, v) analysis of latrine sewage, and vi) estimation of sewage flows.

Digital tools and guidelines will be developed, informing local investment and the four investment packages, leading to improved services in twenty Central Baltic ports. An important project output will be a document providing guidelines and lessons learnt, which can be used to replicate investments in other regions after the project completion. The project will also conduct a scoping study to create a digital map, showing the network of functional sewage collection services. This map will facilitate cross-border mobility across the Central Baltic region.

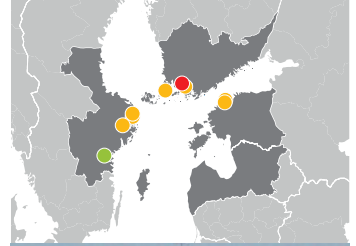

Specific Objective 3.2. Improved services of existing small ports to improve local and regional mobility and contribute to tourism development

Subprogramme Archipelago and Islands

Call Call 3 Regular projects

Duration 12/2017 – 02/2021

Total Project Budget (€) 1 480 759

ERDF 1 144 439

Project WWW batseco-boat.eu

Lead Partner

University of Turku, Finland

LP Contact www.utu.fi

Project Partners Keep the Archipelago Tidy, Finland (Turku), Campus Roslagen, Sweden (Norrköping), Ecoloop Ltd, Sweden (Stockholm), Municipality of Norrtälje, Sweden (Norrtälje), Keep Estonian Sea Tidy, Estonia (Tallinn), Brändö Municipality, Finland (Åva), Viimsi Municipality, Estonia (Viimsi vald)

Associated Partners The Swedish Transport Agency, Sweden (Norrköping)

CBSmallPorts

Energetic small ports in Central Baltic region

Small ports are scattered across the Central Baltic area, but notwithstanding the distance, they share the same issues: a short season in which they have to compete for people’s time and a limited amount of financial resources and skills for port development. To tackle these challenges, various small ports underwent many activities and investments to improve both safety and energy efficiency. However, currently, a common information platform for boaters is missing. Therefore, finding out about small ports’ energy-efficient services can be challenging.

CBSmallPorts will gather the relevant information about the investments done in the small ports of the Central Baltic area, as well as the essential resources available in relation to small ports into a joint network. Instead of various separate web apps, the project will formulate a common online platform “SmallPorts” combining the information both for boaters, other service users, and small ports. The app’s theme is “climate-friendly leisure time in small ports”. The key task of the project will be to define the energy efficiency level of the ports and to offer guidance to small ports in order for them to invest in energy efficiency, as well as to work on a marketing strategy and open an online platform aimed at combining data from different sources and applications.

Moreover, the CBSmallPorts project will develop energy efficiency solutions aimed at improving the small ports’ service level in the whole Central Baltic area. More efficient supply of energy in small ports will benefit boaters and other small port users as well as the environment. The project will implement the investments supporting an energy efficiency approach and green values in marketing. The project activities will also involve dissemination in some of the most appreciated boating fairs in Finland, Sweden, and Germany.

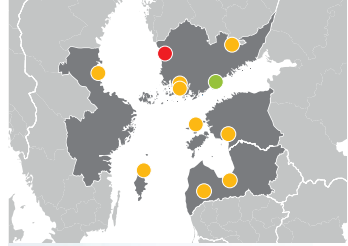

Photo: Alberto Lanzanova

Specific Objective 3.2. Improved services of existing small ports to improve local and regional mobility and contribute to tourism development

Subprogramme Central Baltic

Call Call 5 Regular projects

Duration 03/2020 – 11/2022

Total Project Budget (€) 2 182 276

ERDF (€) 1 721 166

Lead Partner Satakunnan ammattikorkeakoulu

LP Contact www.samk.fi

Project Partners Turun yliopisto, Airiston Matkailukeskus Oy, Kaakkois-Suomen ammattikorkeakoulu, Rīgas plānošanas reģions, Kurzemes plānošanas reģions, Söderhamn kommun, Bläse Kalkbruk, Eesti Väikesadamate Arenduskeskus MTÜ, Hiiumaa Sadamad SA

Associated Partners

Suomen purjehdus ja veneily



EfficientFlow

Efficient flow of goods and passengers between Finland and Sweden

The Baltic Sea Region is in need of efficient transportation solutions. In order to optimize the flow of goods in the transport corridor between Finland and Sweden by sea, road and rail there is a need to improve the quality of maritime transportation between Finland and Sweden. The possibilities for just-in-time arrivals and departures, especially in the maritime part of the corridor, should be improved.

The EfficientFlow project is a joint Swedish - Finnish initiative that contributes at the development of two transport corridors in the Central Baltic area e.g. the corridor to and between the ports of Gävle and Rauma and the ScanMed corridor between Stockholm and Turku. The project will make the transport flow in the corridors more efficient by improved processes and new digital solutions. The project will deliver improved processes, business models and ICT tools for enhanced information exchanges between port actors, between ports, between port and hinterland operators and between ports and ships.

The results of the project will be carefully analysed and evaluated, widely disseminated and can serve as best practices for other corridors and ports in the Central Baltic area and beyond. Improving the information exchange between the two corridor actors will contribute to higher efficiency and timesaving in both corridors. This will result in reduced transport time, higher transport predictability, improved sustainability and better transport quality. The project is expected to produce a 7% time saving.

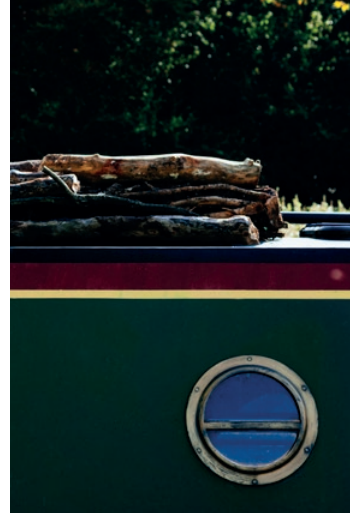
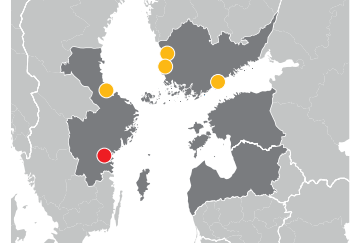

Specific Objective 3.1. Improved transport flows of people and goods
Subprogramme Central Baltic
Call Call 3 Regular projects

Duration 03/2018 – 02/2021
Total Project Budget (€) 4 572 901
ERDF 3 429 676

Lead Partner Swedish Maritime Administration, Sweden (Norrköping)
LP Contact www.sjofartsverket.se

Project Partners Satakunta University of Applied Sciences, Finland (Pori), Finnish Transport Agency, Finland (Helsinki), Port of Gävle, Sweden (Gävle), Port of Rauma Ltd, Finland (Rauma)

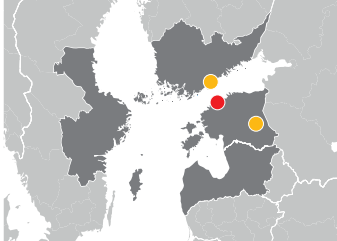

E-TICKETING

Creation of the interoperability between the electronic ticketing systems in Estonia and Finland

Estonia and Finland are one of the most closely connected countries in Europe. Finland is the biggest foreign labour market for Estonians and Estonia is one of the most popular tourism destinations for Finns. The influx of people and goods have constantly been growing during the last decade. Projections show that these numbers are going to increase. A great deal of these passengers (approx. 60%) use public transportation, both for work and leisure. This means purchasing at least three different types of tickets – local tickets in either Helsinki, Tallinn or Tartu, and a ferry ticket. This is time-consuming.

The journey will get even more fragmented if the passengers need to travel outside the capital regions. Further destinations, such as Tartu, have their local ticketing systems, which means another purchase. The e-ticketing project aims at connecting ticketing systems in Tallinn, Tartu, and Helsinki to enable seamless travelling. The project aims at taking this challenge with three interconnected actions: Firstly, the conceptual business model will be laid out. Secondly, the system will be developed and tested. Thirdly, project partners will pilot the joint ticketing system in Tallinn, Tartu, and Helsinki.

As a result, it is expected that the time spent on travelling can be reduced approximately by 5%.

Specific Objective 3.1. Improved transport flows of people and goods
Subprogramme Southern Finland - Estonia
Call Call 3 Regular projects

Duration 05/2018 – 04/2021
Total Project Budget (€) 2 610 821
ERDF 2 049 071

Lead Partner City of Tallinn, Estonia
LP Contact www.tallinn.ee

Project Partners Helsinki Region Transport Authority, Finland (Helsinki), Tartu City Government, Estonia (Tartu)

FamilyPorts

Green and Family-friendly Archipelago Ports

The project will make a joint architectural vision for small ports in Nagu, Dalsbruk, Lickershamn and Ronehamn, to address the need for high-quality, green, functional and accessible services. By making a joint plan and joint investments, the same high quality level of construction in participating ports can be guaranteed. The joint vision will be used by the individual ports in order to make the investments executable on the local level. The ports will invest into improved service buildings that are green, family-friendly and accessible to all visitors.

Joint marketing will inspire visitors to travel between regions and will show them that it is possible to get high quality services in several small ports in the archipelago, even off-season. The small ports will develop a network between each other that will be used for further joint development and marketing, and the ports will set a standard for other popular small ports to strive for.

The project can be a model for how other small Baltic Sea Region ports can upgrade their infrastructure and use joint marketing in the future.

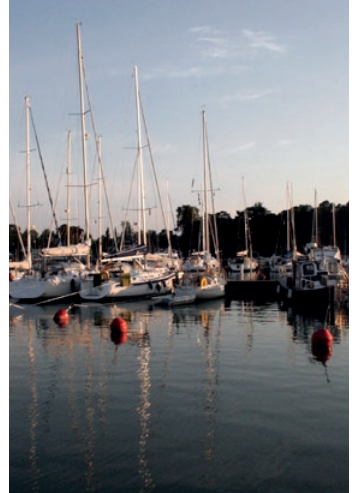
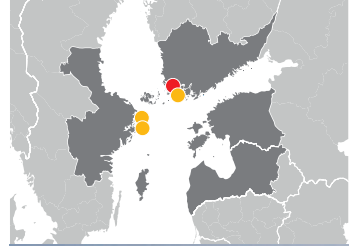

Specific Objective 3.2. Improved services of existing small ports to improve local and regional mobility and contribute to tourism development

Subprogramme Archipelago and Islands

Call Call 2 Regular projects

Duration 7/2016 – 3/2019

Total Project Budget (€) 1 045 633

ERDF 784 224

Project WWW www.familyports.fi/ff

Lead Partner City of Pargas, Finland (Pargas)

LP Contact www.pargas.fi

Project Partners Municipality of Kimitoön, Finland (Kimito), Region Gotland, Sweden (Visby), Lickershamns Fishermen's Association, Sweden (Visby)



FinEst Link

Finnish Estonian Transport Link

The FinEst Link project focuses on the vastly growing transport connection between Finland - Estonia and Helsinki – Tallinn, which forms a unique cross-border case of twin cities in the EU. As part of the twin city concept a fixed link – a railway tunnel that would reduce the travel time to only 30 minutes – has been an ambitious vision in the two countries since 20 years.

The FinEst Link project takes a systematic fact-finding approach to the vision of a Helsinki-Tallinn fixed link and carries out a feasibility study that consists of the economic and technical analysis and benchmarking to other important fixed link projects in the EU. The project has an open information dissemination policy and all results during the project's lifecycle are distributed widely to stakeholders and actively discussed in various stakeholder events. As part of the discussion of the technical feasibility of the fixed link, the project invites developers of new technologies to present their solutions and economic standpoints of a fixed link. As a final result the project will make a recommendation of the possible continuation of the vision of a tunnel towards an infrastructure planning project.

The FinEst Link project builds on several earlier studies made in the Helsinki-Tallinn context, for instance HT-Transplan, as well as the pre-feasibility study of the fixed link, TalsinkiFIX.

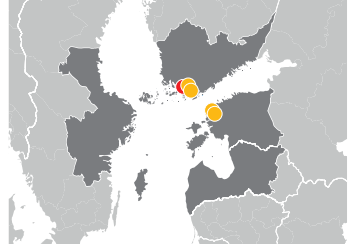

Specific Objective 3.1. Improved transport flows of people and goods

Subprogramme Southern Finland - Estonia

Call Call 2 Regular projects

Duration 8/2016 – 7/2018

Total Project Budget (€) 1 298 383

ERDF 1 027 537

Project WWW www.finestlink.fi

Lead Partner Helsinki-Uusimaa Regional Council, Finland (Helsinki)

LP Contact www.uudenmaanliitto.fi

Project Partners City of Helsinki, Finland (Helsinki), Tallinn Transport Department, Estonia (Tallinn), Harju County Government, Estonia (Tallinn), Finnish Transport Agency, Finland (Helsinki), Estonian Ministry of Economic Affairs and Communications, Estonia (Tallinn)

FinEstSmartMobility

Improving West Harbour - Old City Harbour mobility flows with smart solutions

Mobility is growing in Europe. The ferry connection between Helsinki West Harbor and Tallinn Old City Harbor is one of the busiest in the world with over 8 million annual passengers. The North Sea - Baltic TEN T Core corridor meets Scandinavian-Mediterranean TEN T core corridor at Helsinki, thus being a key node in the transport networks for northern Europe. Already the current traffic creates substantial congestion, noise and other negative externalities at both ports and in both cities. Until now, neither common mobility planning nor cross-border Intelligent Transport Systems (ITS) solutions have been implemented.

Lack of ITS solutions has been described as one of the main missing links in the North Sea Baltic corridor. A cross-border approach is needed to ensure an end-to-end user-centric experience of the mobility as well as better mobility planning. Both ports need equivalent tools for users, ferry operators, urban planners, and data management.

The project aims to pilot smart solutions that reduce travel time, amount of vehicles in port area and thus also congestion. The project contributes to these targets also indirectly: by contributing to open data and open source enablers for further innovations, and by sustainable mobility planning (SUMP) that further enables and drives towards travel time reduction. Moreover the project establishes market references for smart port solution providers.

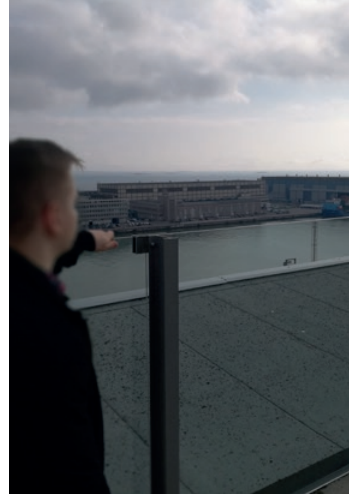
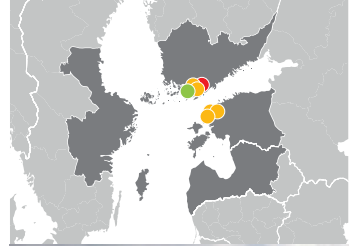

Specific Objective 3.1. Improved transport flows of people and goods
Subprogramme Central Baltic
Call Call 2 Regular projects

Duration 9/2016 – 8/2019
Total Project Budget (€) 1 822 649
ERDF 1 443 839
Project WWW
www.finestlink.fi/en/finest-smart-mobility

Lead Partner City of Helsinki
LP Contact www.hel.fi

Project Partners City of Tallinn, Estonia (Tallinn), Estonian Road Administration, Estonia (Tallinn), ICT Demo Center, Estonia (Tallinn), Forum Virium Helsinki Ltd, Finland (Helsinki), City of Vantaa, Finland (Vantaa)
Associated Partners Helsinki Region Transport Authority, Finland (Helsinki)

INTROSERV

Development of Integrated Trossi Service in Baltic Sea Region

The increasing marine traffic and frequent technical problems with yachts and motorboats, as well as inadequate experience of boat owners, generate the need to establish a volunteer maritime rescue organization encompassing all Nordic countries.

The main objective of the project is to create the Trossi Service – a common maritime assistance service tool based on the experience of all Nordic countries and aimed at small boats. This service will provide primary technical assistance to amateur boaters – small repairs on location, the possibility to tow in the nearest harbour, and information about available facilities for larger repairs as required.

The model will initially be established in 10 Estonian and Finnish small ports and implemented by regional coordination centres in which local voluntary maritime rescue organizations will offer the technical assistance service in cooperation with the port operators. IT experts will develop the information system necessary for collecting and maintaining the data needed for operating the service. The project will engage all interested parties – government agencies, local municipalities, ports, yacht clubs, boat owners, and public interested in maritime activities.

As a result, the cooperation between local small ports and maritime rescue organizations will be significantly increased. At the end of the project an international conference of maritime rescue and technical assistance will be organized to further disseminate the information about the new integrated service.

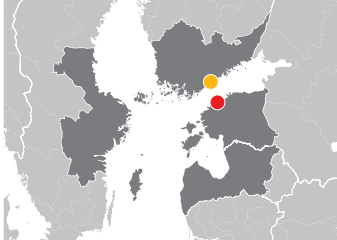

Photo: Raigo Pajula

Specific Objective 3.2. Improved services of existing small ports to improve local and regional mobility and contribute to tourism development

Subprogramme

Southern Finland - Estonia

Call Call 5 Regular projects

Duration 04/2020 – 03/2022

Total Project Budget (€) 518 816

ERDF (€) 420 083

Lead Partner Päästeliit

LP Contact www.paasteliit.ee

Project Partners

Suomen Meripelastusseura ry

MASAPO

Development of Maritime Safety in the Small Ports in the Baltic Sea Region

The project MASAPO aims at developing maritime safety in small ports in the Baltic Sea Region. The project tackles the lack of information about small ports and safety services in Estonia and Åland. The project develops cooperation between small ports in Estonia and Åland islands to provide better information about the ports and their safety services. The project involves pilot voluntary maritime rescue organisations to use their international experience in developing and implementing higher safety standards in the ports for tourists and local habitants.

In practice the project jointly surveys and maps the current safety situation in the participating small ports and makes development plans for the needed investments. The project does research and trains volunteers and local service providers in the pilot ports to have the necessary skills for preventive activities and for participation in rescue operations.

As a result of the project the pilot small ports in Estonian and Åland islands have tight cooperation with four local voluntary maritime rescue organisations like members of Estonian Voluntary Maritime Rescue Organisation and stations of Åland island Lifeboat Society. Partners have jointly designed a basic safety quality sign and the safety services have been improved. Through these improvements the number of visitors on the islands is expected to increase as higher safety standards improve reliability and attract more visitors to the region.

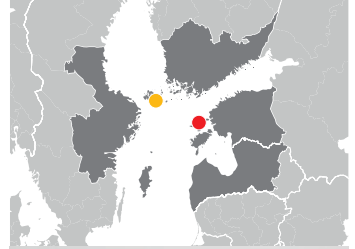

Specific Objective 3.2. Improved services of existing small ports to improve local and regional mobility and contribute to tourism development

Subprogramme Archipelago and Islands

Call Call 1 Regular projects

Duration 10/2015 – 3/2018

Total Project Budget (€) 1 178 136

ERDF (€) 953 597

Project WWW www.masapo.ax

Lead Partner Hiiu Municipality, Estonia (Kärdla)

Project Partners Åland island Lifeboat Society, Finland (Mariehamn)



MobiCarnet

MobiCarnet: integrated system for automated and paperless management of transit documents and for tracking movement of goods in real-time

The project MobiCarnet aims at improving the transport flows of goods and reducing the time-consumption of the movement of goods cross-border. The idea is to create an integrated system for automated and paperless management of transit documents and for tracking movement of goods in real-time. Currently, there is no united and integrated system for managing transport-related information and documentation across borders electronically. Creating such a system would make the transportation of goods less time consuming and more effective.

In practice, the MobiCarnet system will contribute to harmonized transport procedures by enabling real-time overview of trucks and the movement of goods for all authorised organisations involved and by preventing duplication and double checking of data. The MobiCarnet system will be, at first, implemented within in three transport corridors between Estonia and Finland. After the project, both partners will be responsible for developing the system further according to the needs and possible changes in the regulations of their respective country.

As the result of the project, the transport flow of goods will be improved. According to the current estimates, the time needed for the movement of goods in the three strategic transport corridors (Ikla-Kotka, Ikla-Kemi and Luhamaa-Turku) will be reduced by more than 13%. The project is implemented in close partnership between the lead partner, the Association of Estonian International Road Carriers, and partner SKAL Kustannus Oy, who is responsible for developing two applications (management of ADR transports and CO2 calculator) to the MobiCarnet solution family. All in all, the project targets to improve the transport corridors within the Central Baltic region.

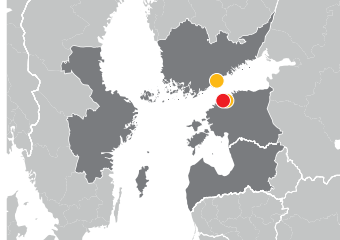

Specific Objective 3.1. Improved transport flows of people and goods
Subprogramme Southern Finland - Estonia
Call Call 1 Regular projects

Duration 9/2015 – 8/2017
Total Project Budget (€) 2 000 000
ERDF (€) 1 650 000
Project WWW mobicarnet.eu

Lead Partner Association of Estonian International Road Carriers, Estonia (Tallinn)
LP Contact www.eraa.ee

Project Partners SKAL Kustannus Oy, Finland (Helsinki)
Associated Partners Estonian Tax and Customs Board, Estonia (Tallinn)

PortMate

Safely connected and sustainable small ports in Central Baltic region

Currently common challenges for small ports especially in archipelago and islands are 1) limitations in safe access arrival, stay and departure the port due to less experienced seafarers as well as nature factors such as shallow and rocky routes, 2) lack of sustainable resource efficient services in ports, and 3) insufficient marketing activities separately in each port. In our project, these challenges are solved by mating the pilot small ports with the sailing triangle from Rauma, FI through Sottunga and Kökar, ÅX to Gävle-Söderhamn region, SE. Rauma and Gävle are also official sister cities. These areas have huge potential for visitors to the area both by the nature values and urban services. However, these small ports need practical co-operative actions to improve local and regional mobility and contribute to tourism development. Our pilot small ports are owned and operated by the cities or private company in Rauma, FI, Sottunga and Kökar (ÅX) and Gävle and Söderhamn (SE). The practical activities in pilot small ports are 1) formation of interactive step-by-step guidance by using ICT solutions, compatible with those existing used by the operators, for seafarers on safe arrival, stay and departure to/from the ports, 2) investments to sustainable and resource efficient infrastructure on land (e.g. solar energy, water, sanitation and WIFI availability), 3) mating the small port operators with each other and with seafarers (local people and visitors) in the small ports to meet the needs for services and their availability as well as co-operation activities i.e. marketing. The PortMate will enhance safe access, suitable “green services” and joint marketing in small ports. The best practices on share of pilot small ports with good services will be expanded to other Central Baltic areas by an open access web-based ICT solution as well as in face-to-face events. The result will be 19 Central Baltic small ports with improved services.

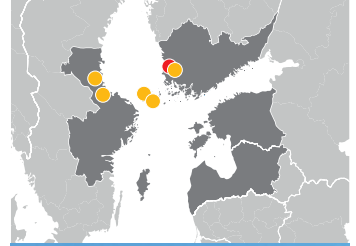

Photo: Kristiina Kortelainen

Specific Objective 3.2. Improved services of existing small ports to improve local and regional mobility and contribute to tourism development

Subprogramme Archipelago and Islands

Call Call 2 Regular projects

Duration 11/2016 – 12/2019

Total Project Budget (€) 2 727 225

ERDF 2 045 419

Project WWW www.facebook.com/CBPortMate

Lead Partner Satakunta University of Applied Sciences, Finland (Pori)

LP Contact www.samk.fi

Project Partners City of Rauma, Finland (Rauma), City of Gävle, Sweden (Gävle), Municipality of Söderhamn, Sweden (Söderhamn), Municipality of Sottunga, Åland (Sottunga), Kökar Havspaviljong Ab, Åland (Kökar)

REFEC

Reinforcing Eastern Finland-Estonia Transport Corridor

The heavy vehicle traffic (trucks and trailers) on ferries over the Gulf of Finland has been ever increasing and the trend is estimated to continue. There are two ferry routes between Finland and Estonia (Helsinki-Tallin and Hanko-Paldiski). Remarkable part of this heavy vehicle traffic takes place between Eastern Finland and Eastern Estonia. Currently the trucks need to drive via Helsinki-Tallinn, or via Hango-Paldiski, even longer route. The best solution to increase the performance of the Eastern Finland - Eastern Estonia corridor is to establish a ferry connection between the ports of Loviisa (FI) and Kunda (EE).

The project aims at reinforcing the establishment of the Eastern Finland-Eastern-Estonia transport corridor. The project outputs are focused mainly on concrete measures to support the establishment of the Loviisa-Kunda ferry connection. This includes business model(s) with potential shipping companies, port operatives and investment plans, as well as, a roadmap to comply with the needed licences and regulatory requirements, best practise to be transferred from similar connections in the BSR, ferry scheduling and route option plans, marketing plan and the organization of events to promote the connection. Furthermore, the cargo transport potential of the corridor is analysed and the impact of the developed corridor is verified (reduced travel time, volume of corridor users and the feasibility of a Loviisa-Kunda connection).

In addition to the faster and more fluid transports between eastern parts of Finland and Estonia there are other benefits brought about by the activated transport corridor: the traffic to/from Eastern Finland that uses the Via Baltica would benefit from a more direct connection as well. It will also relieve the city centres of Tallinn and Helsinki from the pressure of a growing heavy traffic (traffic jams, emissions, noise, dust) The decreased mileage in transports means also less CO2 emissions.

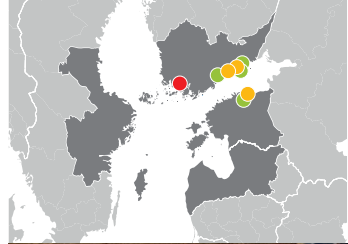

Specific Objective 3.1. Improved transport flows of people and goods
Subprogramme Southern Finland - Estonia
Call Call 3 Regular projects

Duration 12/2017 – 05/2020
Total Project Budget (€) 728 192
ERDF 569 664
Project WWW www.refec.fi

Lead Partner University of Turku, Finland (Turku)
LP Contact www.utu.fi

Project Partners City of Loviisa, Finland, Kunda Nordic, Estonia (Kunda), Posintra Ltd, Finland (Porvoo)
Associated Partners Port of Loviisa Ltd, Finland (Loviisa), Lovisa Forwarding & Stevedoring, Oy The Federations Stevedore in Lovisa Ab, Finland (Loviisa), Lääne-Viru County Government, Estonia (Rakvere), Schenker Oy, Finland (Vantaa)

SEASTOP

Modern ports in historic waters

SEASTOP enables infrastructure investment in 21 small ports in the Stockholm/Åland/Turunmaa archipelago. The main common challenge is to develop and broaden tourism and overnight stays by upgrading the service levels in the ports.

In order to make ports more attractive to visitors, priority is given to the most needed investments, taking into account the Central Baltic programme target values and result indicators. The cross-border approach enables the members to develop joint marketing and joint upgraded standards of quality for port services and safety. SEASTOP is related to the long joint history of the archipelago islands in the Central Baltic area. Many of the ports were traditional stopover places on the “King Valdemar’s sailing route” in the 13th century. SEASTOP is now engaging 5 experienced and financially strong project partners and 21 existing small ports in Sweden, Finland and the Åland islands. Apart from the partners, Stockholm County Administrative Board, Government of Åland and the municipalities of Österåker and Norrtälje will co-finance the project.

The planned investments will lead to around 550 meters of new floating jetties, upgraded environmentally sustainable facilities, such as water, toilets, electricity, showers, saunas, boat toilet discharge systems and waste recycling. The project will, amongst other things, lead to the development of 300 new mooring places and new water and sewage systems. The investments will transform the participating ports into attractive stops, as well as enhance regional economy and mobility.

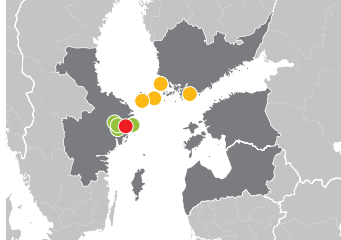

Specific Objective 3.2. Improved services of existing small ports to improve local and regional mobility and contribute to tourism development

Subprogramme

Archipelago and Islands

Call Call 3 Regular projects

Duration 12/2017 – 11/2020

Total Project Budget (€) 4 137 070

ERDF 3 102 802

Lead Partner Värmdö Municipality, Sweden (Gustavsberg)

LP Contact www.varmdo.se

Project Partners Mariehamn Town, Enterprising Archipelago, Finland (Sottunga), Peterzéns Oy, Finland (Kustavi), Bromarv Village Council (Bromarv)

Associated Partners Stockholm archipelago Foundation, Sweden (Stockholm), Swedish sea rescue association, Sweden (Möja), Stockholm maritime center, Sweden (Stockholm), Swedish Sailingship Association, Sweden (Stockholm)

SMART E263/E77

Smart corridor

Tallinn-Tartu-Luhamaa-Riga E263/E77

The E263 (2) and E77(A2) are connecting roads to the Russian border and Pskov (RU) and both have 2+2 motorway sections with very high traffic density near Tallinn and Riga. They are one of most intensively used road sections connecting ports, logistic centres and they connect capitals with Eastern regions. The growing transit truck traffic is seen as a critical player in traffic safety, more truck drivers from the Southern part of Europa are involved with minimal experience of winter driving causing an increasing number of traffic accidents. Smart traffic management solutions create new possibilities to communicate with roadusers to warn them about severe weather risks and to inform them on safe winter driving.

The project “SMART E263/E77” will implement smart dynamic traffic management solutions in close cooperation between Estonian and Latvian national road operators by sharing knowledge and developing new joint approaches. The cooperation with the national traffic management centres will enable pro-active cross-border traffic management.

The Estonian, E263 Tallinn-Tartu-Võru-Luhamaa road will have smart dynamic speed management (up to 110 km/h) in Tallinn-Kose 2+2 section km 6-40 and E263 section between Mäo and Luhamaa will be equipped with warning VMS signs to insure in-site critical road information delivery. In LV, E77 (A2) Riga-Pihkva road 2+2 motorway section from A4 junction to A3 (30 km section) will be equipped with dynamic speed management (up to 110 km/h). The E77 section between the A3 junction to the Estonian border will be equipped with warning VMS signs to assure in-site critical road information delivery.

It is estimated that all measures taken in Estonia and Latvia will save about 2,46 minutes of travel time per vehicle (0,88% up to 5,6% on 2+2 sections) and will increase traffic safety in Tallinn-Tartu-Riga transport corridor.

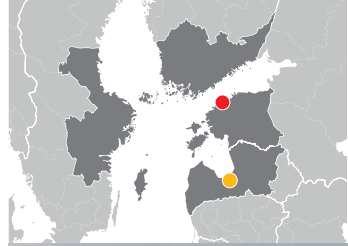

Specific Objective 3.1. Improved transport flows of people and goods

Subprogramme Central Baltic
Call Call 5 Regular projects

Duration 06/2020 – 11/2022
Total Project Budget (€) 2 597 243
ERDF (€) 2 103 767

Lead Partner Transpordiamet
LP Contact www.transpordiamet.ee

Project Partners Latvijas Republikas Satiksmes ministrija

SMART E67

SMART E67

Advanced traffic management on E67 transport corridor

The project SMART E67 aims at increasing efficiency and safety of passenger and cargo mobility in the Central Baltic region by introducing Intelligent Transport Systems (ITS) on a key transport corridor in Estonia and Latvia. In both countries among other routes, the E67 transport corridor has the highest annual average daily traffic rates. While basic road infrastructure has been modernized on E67 transport corridor in Latvia and Estonia, traffic information and management systems need improvements to ensure efficient, environment friendly, safe passenger and cargo transport.

In practice the project introduces the ITS elements via pilot investments by developing adaptive traffic management-roadside variable message signs, modernized traffic lights, road weather information systems and other equipment providing to traffic participants timely, efficient and accurate traffic information. The project is implemented in cooperation with the Latvian State Roads and Estonian Road Administration.

The project results in adding information, management and communication technology to E67 transport corridor covering 202 km in Latvia and 192 km in Estonia. E67 road is more efficient which decreases travel time of passengers and cargos. Traffic information about road conditions, road works, congestions, and accidents contribute to the achievement of traffic efficiency whereas roadside telematics reduce traffic accidents. All in all, project E67 results contribute to the achievement of traffic efficiency, safety and reduction of CO2 emissions.

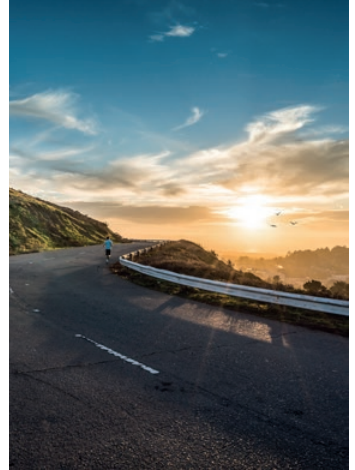
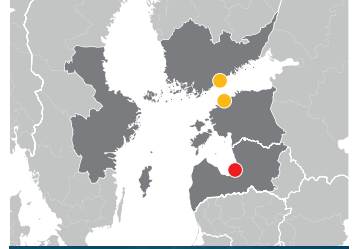

Specific Objective 3.1. Improved transport flows of people and goods
Subprogramme Central Baltic
Call Call 1 Regular projects

Duration 9/2015 – 8/2018
Total Project Budget (€) 2 458 999
ERDF (€) 2 090 149

Lead Partner State Joint Stock Company “Latvian State Roads”, Latvia (Riga)
LP Contact lvceli.lv

Project Partners Estonian Road Administration, Estonia (Tallinn)
Associated Partners Finnish Transport Agency, Finland (Helsinki)



Smart Marina

Contemporary harbours with soft energy technology

To plan a trip spontaneously, it is crucial to be able to find reliable information. The availability of highly valued harmonized standards like Blue Flag and Blue Star Marina in a harbor, usually influences travelers in their choice of (next) destination.

Maritime and coastal destinations are a growing trend among families, youth and middle-aged tourists. Visitors' expectations towards service quality is very high. Keywords are clean facilities, service variety, availability of modern technologies, safety etc. The quality of facilities differs in harbors substantially. Uncoordinated small harbors' actions are not sufficient to improve the service level.

The aim of the project is to help harbors transform into attractive and modern ports by connecting harbors & other relevant actors across CB borders to jointly enhance the level of services. The motto of the entire project is: "Opening the door to a destination". As a result of the project, a Visitor-friendly harbor is opened not only for (boat)tourists but also for hikers, cyclists, families from the village nearby/beyond. Dockside pedestals should provide 2-or 3-phase electricity along with drinking & non-potable water. Laundry, modern mooring, ship logs, BerthMaster online etc will be a definite part of available services in harbors.

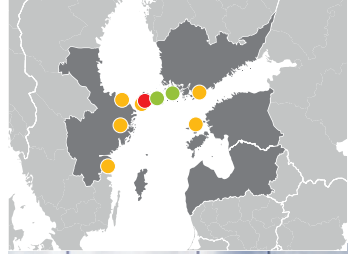

Specific Objective 3.2. Improved services of existing small ports to improve local and regional mobility and contribute to tourism development
Subprogramme Archipelago and Islands
Call Call 3 Regular projects

Duration 02/2018 – 01/2021
Total Project Budget (€) 8 427 979
ERDF 6 410 220
Project WWW www.smartmarina.eu

Lead Partner Åland Development Center, Finland
LP Contact www.auab.ax

Project Partners Valdemarsviks municipality, Sweden (Valdemarsvik), Östhammar Municipality, Sweden (Östhammar), The Stockholm Archipelago Foundation, Sweden (Stockholm), Novia University of Applied Science, Finland (Ekenäs), Hiiu Municipality, Estonia (Kärdla)

Associated Partners Nordic Archipelago Cooperation, Finland (Nagu), Enterprising Archipelago, Finland (Sottunga), The Åland Society for Nature and Environment, Finland (Mariehamn)



SmartLog

Smart Logistics and Freight Villages Initiative

The management of manufacturing, supply chain, logistics, and transportation industries are facing a substantial change, as new technologies are constantly developed. The change will affect how logistics providers of all sizes operate. Transportation cost and delivery time are critical aspects for most manufacturers as well as using technology to make transportation more efficient to help reduce overall costs and delivery time. Hence it is crucial for transportation management services, warehouse management systems, and other aspects of logistics to take Internet of Things (IoT) systems on board.

The project develops and tests IoT-solution within the logistics sector and logistic companies across the two corridors; ScanMed and North Sea-Baltic. The new solution will optimise all aspects of their integrated services (transportation, warehousing, cross-docking, inventory management, packaging, and freight forwarding) by creating a blockchain ledger for sharing the cargo transport status and location information across the transport corridors and giving companies access to vast amounts of anonymized data outside an organization.

This results on decreased operational costs of the companies as well as reduced time of delivery of goods.

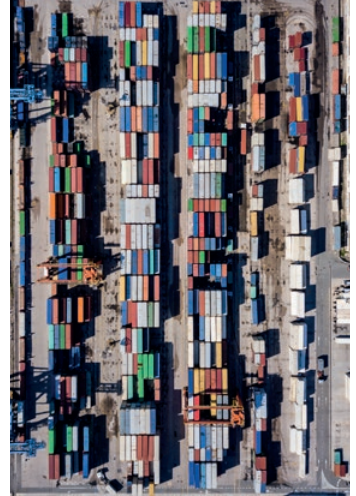
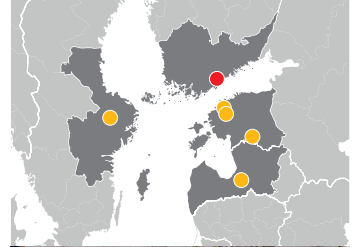

Specific Objective 3.1. Improved transport flows of people and goods
Subprogramme Central Baltic
Call Call 2 Regular projects

Duration 9/2016 – 8/2019
Total Project Budget (€) 2 191 918
ERDF 1 707 377

Lead Partner Kouvola Innovation, Finland (Kouvola)
LP Contact www.kinno.fi

Project Partners Region Örebro county, Sweden (Örebro), Transport and Telecommunication Institute, Latvia (Riga), Valga County Development Agency, Estonia (Valga), Sensei LCC, Estonia (Saue), Tallinn University of Technology, Department of Mechanical and Industrial Engineering, Estonia (Tallinn)



SmartPorts

Modern and attractive small ports network through cross-border interactive information system, joint marketing and improved port services

The project SmartPort aims at improving and integrating network of small ports via modern information and communication technology. The project increases the service quality of small ports in the Central Baltic region and helps to create better awareness about marina network to double the number of visitors by the sea.

In practice the project implements systems that facilitate cross border information exchange, as well as creates new port services by investing into modern marina technology.

As a result of the project a cross-border interactive information system for small harbours is jointly developed and piloted. More precisely, the level of services is improved in 25 marinas in four countries. The number of foreign visitors by the sea is increased and doubled by 2020. The visitors are also expected to stay longer in the improved ports. Notable parts of the result are the improved safe navigation and docking services in the small ports as well as improved environmental protection and pollution prevention services.

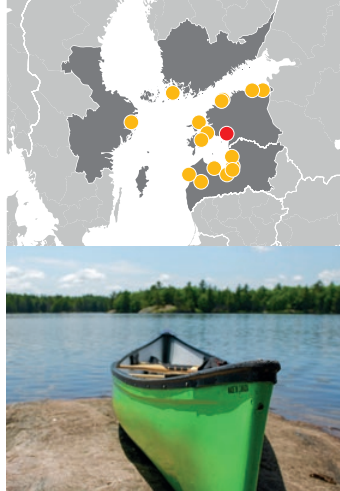

Specific Objective 3.2. Improved services of existing small ports to improve local and regional mobility and contribute to tourism development

Subprogramme Central Baltic
Call Call 1 Regular projects

Duration 6/2015 – 6/2017
Total Project Budget (€) 1 455 658
ERDF (€) 1 225 260

Lead Partner Estonian Small Harbour Development Center, Estonia (Pärnu)

LP Contact www.evak.ee

Project Partners Kurzeme Planning Region, Latvia (Saldus), Riga Planning Region, Latvia (Riga), Jurmala port authority, Latvia (Jurmala), Mersrags Port Authority, Latvia (Mērsrags), Skulte port authority, Latvia (Zvejniekciems, Saulkrastu nov), Salacgriva Port Authority, Latvia (Salacgriva), Pāvilosta Port, Latvia (Pāvilosta), Hiiu County (Port of Kärdla), Estonia (Hiiumaa), Sottunga municipality, Finland (Sottunga), Archipelago Foundation in Stockholm County, Sweden (Stockholm), Kalev Yacht Club, Estonia (Tallinn), Liimala Port Development (Port of Purtse), Estonia (Lüganuse county), Lõunaranna Investeeringud Ltd, Estonia (Tallinn), Kõiguste Marina MTÜ, Estonia (Laimjala vald)

Sustainable Gateways

Small ports - sustainable gateways to coastal national parks

The Sustainable Gateways (SG) project develops small boat harbors located in national parks and nature reserves in the Finnish (4 harbors) and Swedish (3 harbors) outer archipelagoes. With the project's support, these harbors become sustainable and attractive gateway destinations for boaters.

The project focuses on environmental sustainability, customer satisfaction, harbor operator's business knowledge and increased regional nature-tourism and it is divided into four inter-linked work packages: 1) investments, 2) development of services and business, 3) marketing and networking and 4) environmental awareness. Investments, in the harbors, mean improved accessibility and safety thanks to increased pier capacity and better harbor planning. Environmental protection equipment such as waste water treatment and waste management facilities are updated. New service facilities will be built for visitors, e.g. saunas and service buildings. The operational development component improves the managerial skills of the harbor operators and encourages them to offer new services. This will be achieved by joint training, exchange of experiences and harbor-specific business development. Joint marketing increases visibility and attractiveness of the networked gateway harbors. Environmental information is distributed to visitors in the harbors to influence their behavior. These activities will increase mobility and nature-based tourism in the outer archipelagoes in a sustainable way.

The seven localities that the project is developing, will showcase sustainable and customer-oriented harbor management. In addition, the results of the project will be summarized into a Sustainable Harbor Development Manual to be used in developing other harbors with similar challenges and aims. Thus, the results may be disseminated to other harbors contributing to their development and environmental protection.

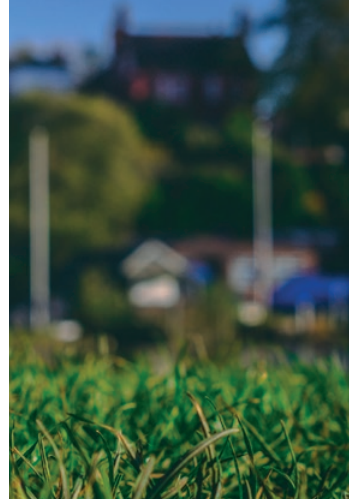
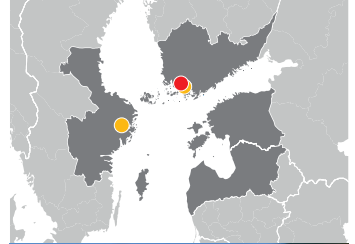

Specific Objective 3.2. Improved services of existing small ports to improve local and regional mobility and contribute to tourism development

Subprogramme Archipelago and Islands

Call Call 3 Regular projects

Duration 02/2018 – 04/2020

Total Project Budget (€) 1 730 630

ERDF 1 297 973

Lead Partner Parks & Wildlife Finland (Turku)

LP Contact www.metsa.fi

Project Partners University of Turku, Finland (Turku), The Stockholm Archipelago Foundation, Sweden (Stockholm)

Priority 4
Skilled and socially inclusive region

Act Local

Creation of new employment opportunities for people living in rural remote areas through designing and piloting village community services

Persons living in rural remote areas far from city centers are in weaker position to find a job. It is mainly related to family responsibilities and to long distances. There are different groups who have difficulties to find a job away from their home, like families with young children, single parents, persons taking care of their family members, young people with lower education level, seniors etc. In many villages local people are ready to contribute to better living environment. At the same time the cooperation between the municipality government and local NGO's/people is the best solution for ensuring the quality, flexibility and accessibility of public services. Partners will encourage and support local people's cooperation, so they could join their forces for creation of new employment opportunities for themselves.

A new solution is designing "community services" needed for local people and for visitors. These can be for example: home care of elderly people, youth work, youth/children hobby and leisure activities, cultural services etc. As all involved municipalities from Estonia and Latvia are locating in regions, which are attractive for tourists, then another category of community services could be developed for visitors (community-based tourism services). These services can be: providing local food, cultural entertainment, excursions, events, handicraft workshops etc. As a result of the project in Setomaa, Alutaguse, Ape and Engure communities the social well-being of local people living in 17 rural villages has been improved through higher employment. By the end of the project period ca 25 persons living in rural villages have got (mostly part-time) job in their home area related to providing community services to local people and visitors. Ca 10–15 persons are expected to find the job after project end. The provision of the services can be arranged via local NGO's, newly established companies or local people becoming self-employed.

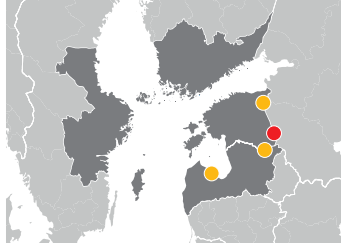

Specific Objective 4.1. More people benefiting from stronger Central Baltic communities

Subprogramme Central Baltic
Call Call 4 Small projects

Duration 5/2019 – 4/2021

Total Project Budget (€) 264 787

ERDF (€) 209 182

Lead Partner The Union of Setomaa, Estonia (Setomaa)

LP Contact www.setomaa.ee

Project Partners Alutaguse Municipality Government, Estonia (Alutaguse), Ape Municipality Council, Latvia(Ape), Engure Municipality Council, Latvia (Engure)

Active Age

Equal access of long-term unemployed seniors to labour market in rural areas

The common challenge of the Setomaa region in Estonia and the Engure and Ape regions in Latvia is to improve the social well-being of long-term unemployed local seniors.

Decreasing population in rural areas is affecting negatively the local labor market. It's critical that older generations stay economically active for longer. Currently 950 people belonging to the working age population in Setomaa, Ape and Engure regions have not worked in over a year. Many of them are older than 55 and have a weaker position in the labor market due to their age.

To tackle this problem, partners located in Estonia and Latvia decided to join their efforts, to develop a joint approach/action plan based on the real needs of unemployed seniors from cross-border areas.

The aim of the project is to create better possibilities to access the local labor market for long-term unemployed seniors aged 55+ from Setomaa, Engure and Ape regions. The objective will be achieved through the implementation of training activities for ca 100 unemployed seniors.

Participants will improve their skills and knowledge according to the real needs of local public and private sector. People with lower motivation and self-confidence will be both mentored and encouraged to participate in support groups.

In this context a People-to-people approach will be used, thus enabling seniors from 3 regions to meet and interact with each other, to learn from each other's experiences and to develop ideas for the future.

Local municipalities play a key role in this process; they have identified a large group of people aged 55+ with low or no income, but having potential for participation in the local labor market.

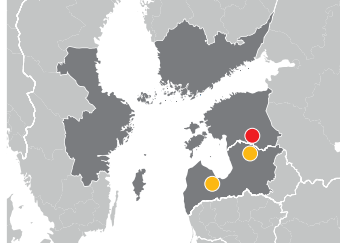

Photo: Lotte Meijer

Specific Objective 4.1. More people benefiting from stronger Central Baltic communities

Subprogramme Central Baltic
Call Call 2 Small projects

Duration 3/2016 – 2/2018

Total Project Budget (€) 197 552

ERDF 167 919

Lead Partner The Union of Setomaa Rural Municipalities, Estonia (Võru county)

LP Contact www.setomaa.ee

Project Partners Ape Municipality Council, Latvia (Ape, Ape municipality)
Engure municipality, Latvia, (Smārde, Engures novads)



ActiveMoms

Social inclusion of women staying at home with their pre-school-age children through employment, entrepreneurship, networking and volunteering in Latvia and Estonia

In Latvia and Estonia stay-at-home mothers of pre-school-age children belonging to ethnic minority groups - generally of Russian, Belarusian, Ukrainian and Polish origin - are often at risk of social exclusion. Their potential in the job market is left unharnessed.

The project aims at creating a model to foster their employability and involvement in entrepreneurship through an interactive ICT platform and a series of supporting events. The platform will offer mentoring, networking, matchmaking and self-learning possibilities.

Round-table discussions on employment, Entrepreneurship Days “Running own business is an option!” and Networking people-to-people events will be organized. Volunteering options will be provided.

The expected result of the project is more self-fulfilled mothers that could contribute to creating a healthier community. It is expected that 460 mothers and 100–120 other stakeholders will be involved in the project.

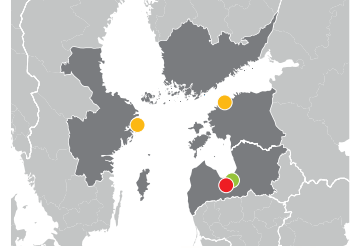

Specific Objective 4.1. More people benefiting from stronger Central Baltic communities

Subprogramme Central Baltic
Call Call 4 Small projects

Duration 8/2019 – 6/2021

Total Project Budget (€) 239 574
ERDF (€) 189 263

Lead Partner Latvia University of Life Sciences and Technologies, Latvia (Jelgava)

LP Contact www.ltu.lv

Project Partners Lääne-Viru College, Estonia (Mõdriku), TTK University of Applied Sciences, Estonia (Tallinn)

Associated Partners Association “Lidere”, Latvia (Riga)



ACUCARE

Acute Team in Youth Psychiatric Services Targeted to the Residential Child Care

Many children living in vulnerable living environments in families and/or in residential child care settings are often in need of psychiatric treatment as well as child protection services. The demand for a closer collaboration between child protection services and mental health services is high, but the frameworks available at the moment are not sufficient to guarantee suitable outcomes for vulnerable children.

The problem is that professionals act in separate sectors and thus effective inter-professional networking is difficult to establish. Moreover, each care profession has a different working culture, values and behaviors. A promising method to help children and adolescents is the acute team work model. The approach is fairly new in youth psychiatric services in Finland and not existing in Estonia.

ACUCARE´s objective is to develop vocational e-course trainings for nursing-, social work and social educator students to create more aligned joint VET programs among partner countries.

The e-course is meant for inter-professional psychiatric acute team work and is divided into two parts: family work in open care (5 ECTS) and residential child care in foster care (5 ECTS).

The project aims at developing new professional skills and innovative ways of working. The e-course increases collaboration between students and practitioners working on different systems and in different countries.

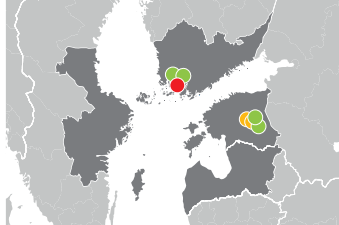

Specific Objective 4.2. More aligned vocational education and training (VET) programmes in the Central Baltic region

Subprogramme Central Baltic
Call Call 2 Small projects

Duration 3/2016 – 2/2018

Total Project Budget (€) 187 901

ERDF 148 139

Project WWW acucare.turkuamk.fi

Lead Partner Turku University of Applied Sciences Ltd. Finland (Turku)

Project Partners University of Tartu, Estonia (Tartu), Tartu Health Care College, Estonia (Tartu)

Associated Partners Merikratos Oy, Finland (Turku), City of Tartu Department of Social Welfare, Estonia (Tartu), Tartu University Clinics, Psychiatry Clinic, Child and adolescent mental health center, Estonia (Tartu), Hospital District of Southwest Finland (Division of Psychiatry), Finland (Turku)



ACTIVE REFUGEES
IN THE COMMUNITY

ARC

Active Refugees in the Community

The ARC project aims at engaging immigrants with refugee background in meaningful activities and interaction with the local community through providing them systematic guidance in practical activities like building and farming, opportunities to cultural interaction and practicing language skills. This helps to prevent the negative effects of polarization and marginalisation.

Finnish and Swedish immigrants participating in the project will share their personal challenges and success stories via regular video blog enabling also the local community to better understand the immigrants and their individual journeys. Interaction between Finnish and Swedish immigrants will provide them peer support and strengthen their sense of dignity and belonging. The project organizes study visits as well as develops joint recommendations on cost efficient methods for improving job creation skills of immigrants and integrating them into the society. The recommendations will be disseminated to local public sector and NGOs working with immigrants by local workshops and a joint seminar.

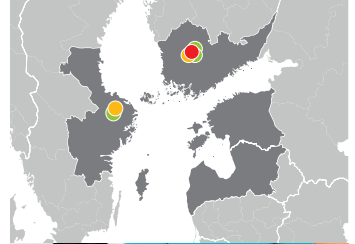

Specific Objective 4.1. More people benefiting from stronger Central Baltic communities

Subprogramme Central Baltic
Call Call 3 Small projects

Duration 12/2017 – 11/2019

Total Project Budget (€) 271 609

ERDF 203 707

Lead Partner Pirkanmaan
Martat ry, Finland (Tampere)

LP Contact
www.martat.fi/pirkanmaa

Project Partners Pirkanmaan
muotoilu- ja taideteollisuusyhdistys
Modus ry, Finland (Tampere), Institute
of Swedish Safety & Security, Sweden
(Östervåla)

Associated Partners
City of Tampere, Finland,
Sopimusvuorisäätiö sr, Finland
(Tampere), Arbetsförmedlingen Norra
Västmanland Heby, Sweden (Sala)

Become More Competitive!

Become more competitive beyond Your geographical and time constraints! Aligned distance learning modules in Landscape gardening matching industry needs and providing effective digital learning tools

The EU declared its intention to foster the establishment of common professional standards in many fields including Landscaping. However, it is observed that professional standards vary between countries, also in the Central Baltic. Consequently, there are differences also in educational programs.

At the same time, the landscaping industry in the Central Baltic demonstrates similar trends in its development and it seems that most of the skills demanded in our region are very similar. For example, there is an increasing demand for technical skills or skills to deal with new technologies: the profession of landscaping gardener is becoming more technical, so much so, that some countries already have changed the training programme's name from Landscape Gardener to Landscape Construction Builder.

As well as in practice, ICT has significantly affected also the study process and many people due to time or geographical constraints are now ready to apply to distance learning, e-courses.

These challenges linked to the strong cross-border cooperation in the Central Baltic countries create an opportunity to improve and align landscaping-related vocational education. By sharing resources and by developing landscaping modules and e-course followed by a smooth competence transfer process the aim of this project will be achieved.

Moreover the project will set up Central Baltic Landscaping Vocational School Meeting Point aimed at initiating discussions on the industry challenges and about the opportunity to expand the programme alignment on a larger scale.

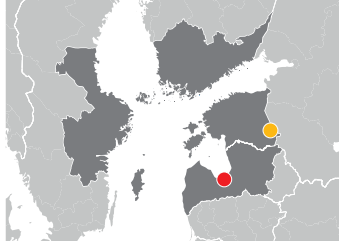

Specific Objective 4.2. More aligned vocational education and training (VET) programmes in the Central Baltic region

Subprogramme Central Baltic
Call Call 5 Regular projects

Duration 03/2020 – 12/2022

Total Project Budget (€) 624 517

ERDF (€) 505 859

Lead Partner

Bulduru Dārzkopības vidusskola

LP Contact www.bulduri.lv

Project Partners

Rāpina Aianduskool

BOOSTED

Boosting tourism business growth through higher vocational education

The project aligns higher vocational tourism education with the needs of the tourism industry and labour market in Finland, Estonia and Latvia into a new, joint curriculum and study. Through the project, relevant skillsets are identified, aligned and translated into a VET curriculum.

The curriculum will be implemented as an online study programme. The programme will be created in close co-operation with the tourist industry and based on real-life business cases. The project will also produce teaching material and will organise an innovation camp to exchange experiences.

After the end of the project the curriculum and the study programme will be integrated as a module in institutes offering online bachelor's degrees. The curriculum will be used by higher vocational institutes delivering tourism education in Finland, Estonia and Latvia. To ensure this result, a teacher's guide will be produced and teachers will receive training. By matching the education with the skills needed in the industry the project aims at boosting the growth of tourism businesses and contributes to create new partnerships.

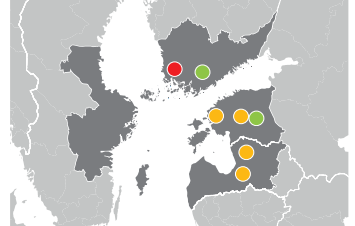

Specific Objective 4.2. More aligned vocational education and training (VET) programmes in the Central Baltic region

Subprogramme Central Baltic
Call Call 2 Regular projects

Duration 11/2016 – 10/2019
Total Project Budget (€) 571 082
ERDF 460 684
Project WWW
www.projectboosted.eu

Lead Partner Satakunta University of Applied Sciences, Finland (Pori)
LP Contact www.samk.fi

Project Partners Tallinn University of Technology, Estonia (Kuressaare), Vidzeme University of Applied Sciences, Latvia (Valmiera), University of Latvia, Latvia (Riga),

Associated Partners University of Tartu, Pärnu College, Estonia (Tartu), Saimaa University of Applied Sciences, Finland (Lappeenranta)



CoMe Strong

Connecting Men and Stronger Local Communities

The CoMe Strong project aims at activating inactive men aged 45–75, especially those who risk social exclusion. By improving their skills and knowledge useful in private life as well as in the labour market, their well-being and social inclusion will increase. All actions will be carried out in local level in order to build stronger local communities.

Initially local kick-off events will be carried out, in which active local men are recruited as volunteers to take responsibility for the CoMe Strong Club actions. The volunteers will be trained to activate passive local men in the clubs in recreational and/or training activities. In addition, they will carry out small projects for the local community like e.g. school fence painting or freezing local ice rink. These small projects will create new networks between men and the local community and promote stronger coherence. The CoMe Strong Clubs from Finland and Estonia will meet during summer for experience sharing and mutual learning. The Clubs will document their activities by filming short video-clips for communication purposes.



Specific Objective 4.1. More people benefiting from stronger Central Baltic communities

Subprogramme Southern Finland - Estonia

Call Call 3 Small projects

Duration 10/2017 – 09/2019

Total Project Budget (€) 265 241

ERDF 207 317

Lead Partner Turku University of Applied Sciences, Finland (Turku)

LP Contact www.tuas.fi

Project Partners Auralan Setlementti ry, Finland (Turku), Tartu Ülikool, Estonia (Tartu)

Associated Partners Perusturvakuntayhtymä Akseli, Finland (Mynämäki)

CoMET

Internationally competitive maritime education for modern seagoing and high quality port services

Seafaring and maritime operations are under constant development; digitalisation, safety and renewed environmental regulations being the most significant factors requiring readiness for change from maritime education providers. The global nature of seafaring also necessitates education to take place in an international context.

This project aims to connect maritime simulator centers across the Baltic Sea. Simulator connectivity enables students to train within the same virtual learning environment where multi-cultural communication and teamworking are an integral part of the training.

Currently crossborder education between maritime education institutes and their simulator centres does not exist. Combining the best expertise into the project partnership, technical expertise in simulators of EMERA, specialization in simulator training structures of EKAMI, proven expertise of Xamk and Aboa Mare in simulation pedagogy and port management expertise in IVKHK enables creating joint maritime vocational education which measures up with the requirements set by labour markets.

to the project will conduct a labour market investigation to elaborate on the set objectives. Then takes place the development of simulators to establish a connection between simulation centres. In parallel guidelines for harmonized simulator trainings are created. New training methods, tools, e-learning platforms and best practices for simulation pedagogy are examined. Joint education is designed and demonstrated in course pilots themed in accordance with labor market needs. Joint programmes and the learning materials developed by the project are integrated into existing curricula. As a result, a new simulated transboundary learning environment and deepened collaboration between education institutions are created. They will in turn provide maritime, port and logistics students with modern education improved in quality and safety, extending the employment opportunities of the students.

118

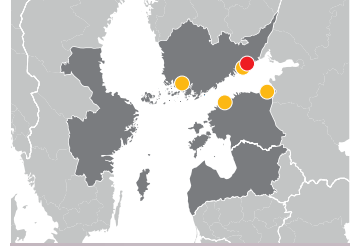

Specific Objective 4.2. More aligned vocational education and training (VET) programmes in the Central Baltic region

Subprogramme Southern Finland - Estonia

Call Call 3 Regular projects

Duration 03/2018 – 02/2021

Total Project Budget (€) 947 952

ERDF 739 756

Project WWW cb714comet.com

Lead Partner Joint Educational Authority of Kotka - Hamina Region, Finland (Kotka)

LP Contact ekami.fi

Project Partners South-Eastern Finland University of Applied Sciences, Finland (Kotka), Tallinn University of Technology, Estonia (Tallinn), Ida-Virumaa Vocational Education Centre, Estonia (Sillamäe), Novia University of Applied Sciences, Finland (Turku)

Crea-RE

Creating aligned studies in Resource Efficiency

Aligns and produces contents on resource-efficiency to be used in environmental vocational education and training programmes (VET) in a partnership consisting of: Lahti University of Applied Sciences (FI), the University of Gävle (SWE) and the University of Latvia (LV).

The project aims at aligning and producing learning content to be used in higher environmental VET studies; 2) Producing a channel to share aligned materials; 3) Implementing joint innovative cooperation between companies and higher VET to ensure better matching work opportunities of sustainable business. The activities enable the creation of the holistic view of students and companies in the theme of resource efficiency and circular economy. Working with resource efficiency requires international cooperation due to needed holistic perspective. The joint learning materials developed in the project bring required perspective and improve VET in CB area. All partners bring their own expertise to the activities.

The main project result will be the creation of an aligned curricula content, on “Resource efficiency and circular economy” and it will be implemented in 3 higher VET institutions in the CB region. The result is achieved through the creation of 10 ETCS of aligned curricula content, an E-learning web portal to share the aligned curricula content and 12 practical case studies for companies in international student groups.

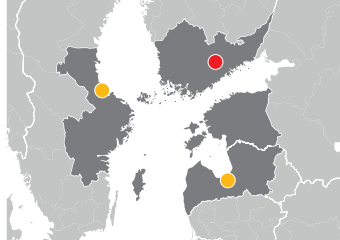

Specific Objective 4.2. More aligned vocational education and training (VET) programmes in the Central Baltic region

Subprogramme Central Baltic
Call Call 3 Regular projects

Duration 03/2018 – 11/2020

Total Project Budget (€) 414 133

ERDF 319 940

Lead Partner Lahti University of Applied Sciences Ltd., Finland (Lahti)
LP Contact www.lamk.fi

Project Partners University of Gävle, Sweden (Gävle), University of Latvia, Latvia (Riga)



CROSS

Cross-border cooperation on mentoring and peer support for immigrants

The main objective of the CROSS project is to support the integration of unemployed immigrants who have lived in Estonia 5 years or longer, including second-generation immigrants, and Estonian immigrants living in Finland, as well as to involve Estonian and Finnish organisations that are ready to hire people from different national backgrounds.

Project activities are developed and carried out in close cross-border cooperation. Both in Estonia and Finland up-to-date understanding of immigrants' integration needs and requirements is essential. The Finnish partner will share best practices on mentoring immigrants and the Estonian partner will provide expertise in developing a peer support that suits specifically Estonians living in Finland.

Diversity-based activities will be carried out for organisations in Estonia and Finland. With the help of these activities, the organisers aim to raise awareness of multicultural working environments, thereby leading to an increase in the willingness of organisations to recruit people of different nationalities.

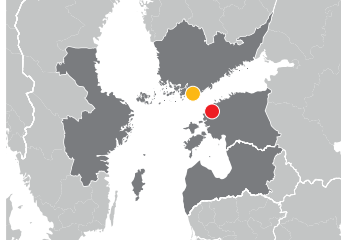

Specific Objective 4.1. More people benefiting from stronger Central Baltic communities

Subprogramme Southern Finland - Estonia

Call Call 2 Small projects

Duration 4/2016 – 3/2018

Total Project Budget (€) 174 297

ERDF 140 458

Lead Partner Integration Foundation, Estonia (Tallinn)

LP Contact www.meis.ee/eng

Project Partners Föreningen Luckan r.f., Finland (Helsinki)



DeDiWe

The Developer of Digital Health and Welfare Services

The project DeDiWe aims at developing digital health and welfare services by creating a new curriculum. The curriculum is built on an e-learning platform to support professionals to live and work in a digital society and to offer citizens easy accessible e-Health services.

The project pilots the new curriculum in Finnish, Estonian and Latvian vocational education programmes. The new curriculum promotes multi-professional studying with the “Learning by Developing” pedagogical model, which gives students opportunities to learn together in real working life. The studies take place mostly on an e-learning platform, combined with cross-border co-creation and cooperation. In the next phase, the curriculum can be spread to all 27 health, social and IT study programmes and 5750 students in partner schools. It can also be spread to the 30 VET/UASs in partner countries and possibly wider in the Central Baltic region and the EU.

As a result of the project not only a new curriculum is created but also students have a possibility to implement development projects that are useful for the citizens. The core curriculum is the same for all students, which allows for a variety of professionals to work together. Each partner has its own set of students, but they work on the same e-learning environment. All in all, the project enhances Central Baltic business ecosystem development and creates better opportunities for public-private partnership, therefore supporting eHealth companies.

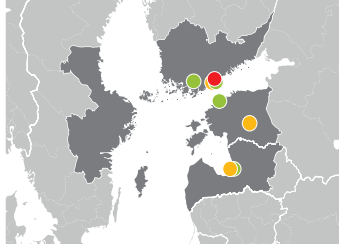

Specific Objective 4.2. More aligned vocational education and training programmes in the Central Baltic region

Subprogramme Central Baltic
Call Call 1 Regular projects

Duration 9/2015 – 2/2018
Total Project Budget (€) 451 412
ERDF (€) 347 128
Project WWW
rdi.arcada.fi/dediwe/en

Lead Partner Laurea University of Applied Sciences Ltd, Finland (Vantaa)

Project Partners Arcada University of Applied Sciences Ltd, Finland (Helsinki), Red Cross Medical College of Riga Stradins University, Latvia (Riga), Tartu Health Care College, Estonia (Tartu)

Associated Partners Hospital District of Helsinki and Uusimaa (HUS), Lohja Hospital Area, Finland (Lohja), East-Tallinn Central Hospital, Estonia (Tallinn), State Emergency Medical Service, Latvia (Riga), City of Helsinki Department of Social Services and Health Care, Finland (Helsinki)

DSB

Social inclusion of people with problematic sexual behaviour

The DSB project deals with Deviant Sexual Behaviour (DSB) which is a problem for roughly 10% of the population, and half of those pose a societal threat which needs to be fought. Modern approach to this challenge is to apply curative-punitive measures and ensure the social inclusion and participation in the labour market of people with DSB as widely as possible. At the same time, the existing services have to be improved.

The main objectives of the project are to improve knowledge, exchange good practices and enhance the capacity of professionals working with persons with DSB to detect, intervene and handle relevant cases professionally. Furthermore, to enhance the possibilities for DSB to receive adequate counselling that will increase their social inclusion and enhance their possibilities to participate in the labour market.

The following activities will be carried out; comparative analysis of DSB counselling needs; development and implementation of training and networking seminars; piloting of counselling for DSBs and their close ones.

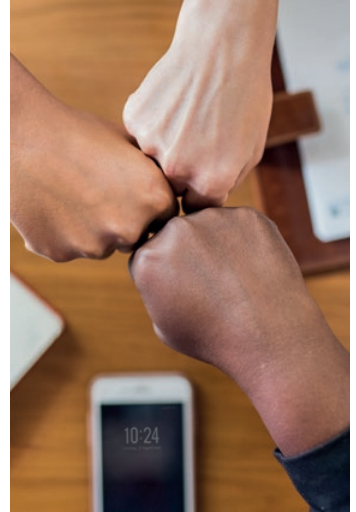
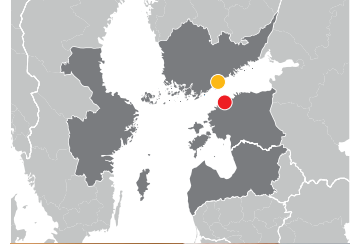

Specific Objective 4.1. More people benefiting from stronger Central Baltic communities

Subprogramme Southern Finland - Estonia

Call 3 Small projects

Duration 11/2017 – 06/2019

Total Project Budget (€) 119 869

ERDF 94 094

Lead Partner MTÜ Eesti Seksuaaltervise Liit, Estonia (Tallinn)

LP Contact www.estl.ee

Project Partners

Sexpo-säätiö, Finland (Helsinki)



EDU-RAIL

Harmonised and Modernised Multidisciplinary Railway Education

The project EDU-RAIL aims to reduce fragmentation of railway education in the CB region. That goal is achieved by harmonising and modernising railway engineering, transport and logistics vocational education and training programmes.

In practice the project jointly develops aligned specialisation modules that take into account the needs of the regional labour market, including shared challenges of further integration with European railway system and joint regional aspects. The harmonised and modernised specialisation modules allow the railway institutions to better educate specialists for the regional needs and demands in order to enable smoother cross-border rail transportation within the common transport area.

As a result of the project five multipurpose specialisation modules are designed for full-time students and for in-service training programmes. The project raises the quality of railway vocational education and training programmes in the region and enhances more efficient use of resources of each partner organisation (laboratories, railway simulators, etc).

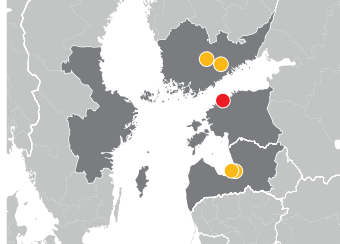

Specific Objective 4.2. More aligned vocational education and training programmes in the Central Baltic region

Subprogramme Central Baltic
Call Call 1 Regular projects

Duration 10/2015 – 9/2018
Total Project Budget (€) 449 684
ERDF (€) 358 402

Lead Partner TTK University of Applied Sciences, Estonia (Tallinn)
LP Contact www.ttkk.ee

Project Partners KRAO, Finland (Kouvola), Transport and Telecommunication Institute, Latvia (Riga), University of Applied Sciences, Finland (Hämeenlinna), Riga Technical university, Latvia (Riga)



EDU-SMEs

Curriculum alignment and cross-border cooperation with SMEs

The project EDU-SMEs aims at developing a better matching between the graduates' competencies and companies' needs in the Central Baltic region. The project idea lies in aligning partner institutions' curricula in business management and entrepreneurship.

In practice new knowledge and pedagogical approaches are integrated in the existing curricula and students will gain new competencies especially in the field of internationalization of small and medium-sized companies (SMEs). The project main activities help to integrate classroom learning and practice in the workplace by strengthening cooperation between vocational education training institutions and SMEs through real-life assignments. The project also supports individual SMEs in their internationalization through cross-border activities that link SMEs with faculty and students in their target markets. The activities include a jointly developed and delivered e-learning course on internationalization of SMEs.

As a result of the project the curricula in business management and entrepreneurship are aligned and cross-border cooperation with SMEs is expected to increase. The project will also produce useful materials and support for other vocational education and training programmes and SMEs in the region.

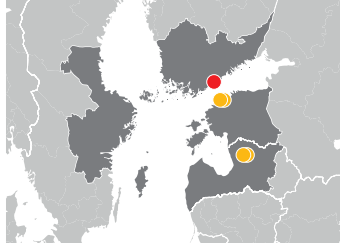

Specific Objective 4.2. More aligned vocational education and training programmes in the Central Baltic region

Subprogramme Central Baltic
Call Call 1 Small projects

Duration 9/2015 – 2/2017

Total Project Budget (€) 256 692

ERDF (€) 209 058

Project WWW edusme.eu

Lead Partner Arcada University of Applied Sciences, Finland (Helsinki)

Project Partners Vidzeme University of Applied Sciences, Latvia (Valmiera), Estonian Entrepreneurship UAS (Erahariiduskeskus Ltd), Estonia (Tallinn), TTK University of Applied Sciences, Estonia (Tallinn), Valmiera Business and Innovation Incubator, Latvia (Valmiera)

EmpowerKids

Health education and social advice for low-income families with young children

EmpowerKids addresses social exclusion and inadequate health information and social advice among the children in low-income families in Estonia, Finland and Latvia. Currently, health and social workers lack methods and approaches for promoting daily healthy choices for young children in families with low socio-economic status. There is need for more appealing methods to improve the situation in vulnerable families, which can be found in cooperation between the cities and universities.

Traditionally, low income families and young children are considered a difficult target group to be reached with the health information, even if they need support the most. Research confirms that socioeconomic status of the family is directly correlated with the experienced health of its members, as well as with social inclusion and participation in the labour market. People with lower education and income experience poorer health, their social participation is lower, and they are more often excluded from the labour market. Their children's health, social inclusion and future socioeconomic prospects are strongly affected.

To improve matters, the project will be working with an interview-based interactive tool that facilitates health and social advices for children and their families. The EmpowerKids Tool, developed by all partners with the methodological support of University of Turku, will utilize targeted counselling and interventions, according to the real needs. The cross-border cooperation will allow partners to learn from each other, share experiences and support each other with their specific expertise.

The project results will be widely distributed through the existing and developing networks in Central Baltic and beyond. The results include children who are able to make healthy choices in their daily lives, improved quality of health promotion, social work in participating municipalities, enhanced social inclusion of children from vulnerable groups, increased knowledge of health care personnel, social workers and kindergarten teachers about the empowering tools and methods.



Specific Objective 4.1. More people benefiting from stronger Central Baltic communities

Subprogramme Central Baltic
Call Call 2 Small projects

Duration 04/2016 – 3/2018

Total Project Budget (€) 261 460

ERDF 207 757

Project WWW www.empowerkids.eu

Lead Partner Baltic Region Healthy Cities Association

LP Contact www.marebalticum.org

Project Partners University of Turku, Finland (Turku), Tallinn University Rakvere College, Estonia (Rakvere), Jurmala City Council, Latvia (Jurmala), Welfare Department of Jurmala City Council, Latvia (Jurmala)



EPIG

Educating Professionals on Islands in Gastro Tourism

In the Central Baltic islands, the tourism season is short. To maximize their profit possibilities local business owners in the field of gastronomy and tourism need further training, but because they own microbusinesses or SME:s they have no possibilities to undertake full time studies.

The project EPIG aims at supporting them to boost their skills in a flexible way. By developing a curriculum in collaboration with vocational schools in the Åland islands and Saaremaa and by taking into consideration the islands peculiarities. The 10 ECTS curriculum will be developed tested and evaluated on/by students. Based on the first evaluation the curriculum will be improved and tested again.

As a result, the developed curriculum will be implemented in the partners' vocational schools.

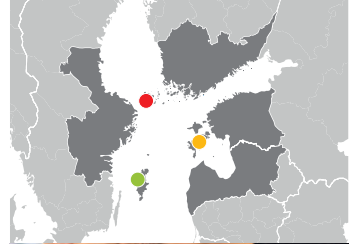

Specific Objective 4.2. More aligned vocational education and training (VET) programmes in the Central Baltic region

Subprogramme Central Baltic
Call Call 5 Regular projects

Duration 04/2020 – 12/2022

Total Project Budget (€) 325 726

ERDF (€) 255 157

Lead Partner

Ålands yrkesgymnasium

LP Contact www.gymnasium.ax

Project Partners

Kuressaare Ametikool

Associated Partners

Gutegymnasiet/Guteskolan AB



FEM (Female Estonian Migrant) Unlocking the Potential of Estonian Migrant Women

This project identifies the main challenges Estonian women who have immigrated to Finland have to face; compared to local residents they are socially and economically more vulnerable and face more problems often difficult to foresee. So far the issue has not been dealt with a systematic approach.

The project will set up peer group sessions in Finland and Estonia using the Peer Counselling technique. The aim is to strengthen the sense of community in the target group and to enable the members to communicate and share their experiences. A future framework will also be established to enable a discussion on common issues and problems.

Project activities include a collection of data, the establishment of three peer groups of Estonian female immigrants in Turku, Helsinki and Tallinn, the organisation of peer group events throughout the project period, the establishment of walk-in info points in Turku and Helsinki, communication activities including a Facebook community and a project webpage. The Turku and Helsinki regions were selected due to the density of Estonian population and because they host operational partner organisations working with Estonians.

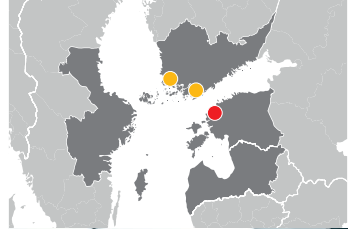

Specific Objective 4.1. More people benefiting from stronger Central Baltic communities

Subprogramme Southern Finland - Estonia

Call Call 2 Small projects

Duration 4/2016 – 3/2018

Total Project Budget (€) 210 145

ERDF 166 205

Lead Partner NGO Chamber of Estonian Societies in Europe, Estonia (Tallinn)

Project Partners Estonian Center of Southwest Finland, Finland (Turku), The Association of Estonia-Societies in Finland, Finland (Helsinki)

FinLat-Logic

Aligning work-based learning curricula in VET programmes of logistics through cross-border WBL in Latvia and Finland

The aim of the FinLat-Logic project is to align parts of the work-based learning (WBL) curricula of VET programs in the field of logistics between Latvia and Finland. As a result, VET students enrolled in logistics programmes in Latvia and Finland will follow a WBL curricula in logistics-related companies based on each other's country. Thus, it will be possible to align WBL programs via the employers of participating companies in both countries. The WBL will also be used as a tool for the alignment.

The project aim will be achieved through the following main steps: 1) initial comparing of VET logistics and WBL programmes between the two countries; matching trainees and host companies; 2) cross-border WBL of logistics students; monitoring of the workplace learning and feedbacks from logistics companies and trainees; 3) finalizing alignment of WBL programs in logistics.

The results of the FinLat-Logic project will be: 1) Aligned parts of WBL programs in logistics between Finland and Latvia corresponding to not less than 10 % of the VET programme in logistics in Latvia and not less than 10 credit points in Finland; 2) A comparative study (survey) on the similarities related to the alignment process of the WBL programme in logistics; 3) Cross-border WBL mobilities of 20 VET trainees (10 from LV, 10 from FI) - WBL length between 4 and 8 weeks; 4) Joint workshops of VET and workplace tutors of logistics sector to discuss WBL programs and agree on alignment issues; 5) Cross-border mobilities and visits to companies of 8-10 VET tutors (4 from LV and 4 from FI); 6) The involvement of at least 20 cross-border logistics companies WBL and as participants of project activities.

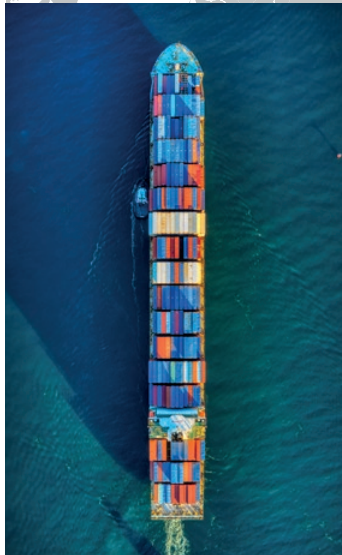
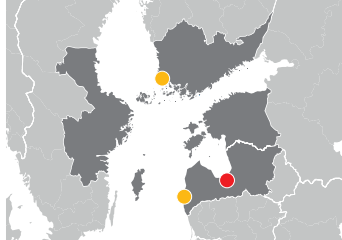

Specific Objective 4.2. More aligned vocational education and training (VET) programmes in the Central Baltic region

Subprogramme Central Baltic
Call Call 5 Regular projects

Duration 06/2020 – 12/2022
Total Project Budget (€) 476 400
ERDF (€) 381 535

Lead Partner
Valsts izglītības satura centrs
LP Contact www.visc.gov.lv

Project Partners PIKC "Liepājas Valsts tehniskums", Lānsirannikon Koulutus Oy WinNova

Gardens

Gardens of Possibilities - inclusion through urban gardening

“Gardens of Possibilities” is an urban gardening project, where rehabilitation, education and job training are combined. The target group is long term unemployed persons at risk of lifelong exclusion, as well as a group of unrecorded, not registered unemployed persons, so called NEETS (Not in Education, Employment, or Training).

The objective is to prevent and break social exclusion by giving the target group new competences and new possibilities on the labour market and in the society in general. The project will result in increased social coherence, social security and equal opportunities. The objective is reached through horticultural therapy, skills development, individual support and practical work. By participating in the project, the participants prepare for employment or education and get a better living situation. An individual mapping clarifies the participant’s current situation, after which a plan with concrete goals is drawn up. In practice, the participants will work with cultivation of flowers and vegetables. The opportunity and challenge is to include people who are (under risk of being) socially marginalized into the society.

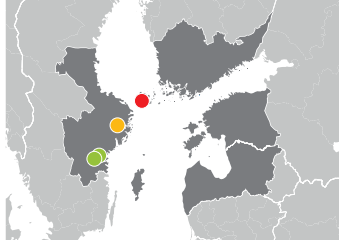

Specific Objective 4.1. More people benefiting from stronger Central Baltic communities

Subprogramme Archipelago and Islands

Call Call 3 Small projects

Duration 01/2018 – 12/2019

Total Project Budget (€) 280 000

ERDF 210 000

Lead Partner Emmaus Åland r.f., Finland (Mariehamn)

LP Contact www.emmaus.ax

Project Partners Valdemarsviks kommun, Sweden (Stockholm)

Associated Partners

Region Östergötland, Sweden (Linköping), Försäkringskassan, Sweden (Norrköping)



HPP

Aligning professional future-oriented training on health promotion to boost development and economic growth in Läänemaa and Helsinki-Uusimaa regions

Skills play a key role in the market economy; by investing in education and skills needed in the years to come, policymakers, enterprises, schools and individuals can help to support the future economic development.

In order to individuate which skills and educational backgrounds are going to be needed in the future, it is necessary to conduct research about trends and changes in the labour market, devise strategies and plan actions which can support the future direction towards which the economy is directed. The challenge educational institutions face in this context, is foreseeing economic trends in order to shape new curricula for the professions needed in the future. By failing to anticipate and/or react to those trends, schools are unable to shape the careers of tomorrow.

For these reasons, this project aims at conducting a survey in Finland and Estonia about training needs and future skill demands in the health promotion sector, analyse the results and develop a holistic training strategy for vocational education and training (VET) and applied higher education (AHE) providers in Finland and Estonia, designing at least 10 new aligned AHE study programmes and 6 new aligned VET study programmes. All new programmes will be tested and implemented, evaluated and improved. The main findings of the survey and the new study programmes developed under this project will be made available to the public through two international conferences held in Helsinki and Haapsalu, as well as on the project website <http://www.hk.tlu.ee>.

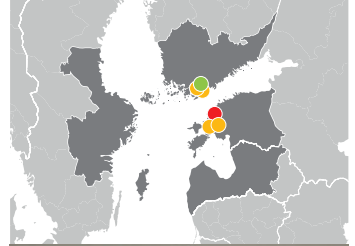

Specific Objective 4.2. More aligned vocational education and training (VET) programmes in the Central Baltic region

Subprogramme Southern Finland - Estonia

Call Call 2 Regular projects

Duration 7/2016 – 12/2019

Total Project Budget (€) 680 839

ERDF 549 666

Lead Partner Tallinn University, Estonia (Tallinn)

LP Contact www.hk.tlu.ee

Project Partners Helsinki Metropolia University of Applied Sciences, Finland (Helsinki), Haapsalu Vocational Education and Training Center, Estonia (Uuemõisa)

Associated Partners HUS – The Hospital District of Helsinki and Uusimaa, Finland (Helsinki), Foundation West County Hospital, Estonia (Haapsalu), Tehy – The Union of Health and Social Care Professionals in Finland, Finland (Helsinki)



INTELTRANS

Intelligent Transport and Traffic Management study module

“To improve mobility in the whole Central Baltic area, its transport system needs to increase traffic safety, efficiency, mobility and customer satisfaction across national borders, whilst reducing the environmental impact. To achieve this goal, Inteltrans project is working on modernizing higher education (VET) curricula for transport and traffic management professionals by addressing emerging development needs and by creating a joint Intelligent Transport and Traffic Management study module (15 ECTS) that will be piloted among international students.

The project results will be achieved by combining traditional and e-learning methods as well as by using a simulation environment. A significant emphasis will be put on the integration of IT and telecommunications technologies into the transport and traffic safety management programmes.

As a result, the project will create a study module thanks to which a greater number of employees will possess the skills and competences needed in the current international labour market. The methodology and materials developed by the project will be applicable and replicable outside the current partnership as well.

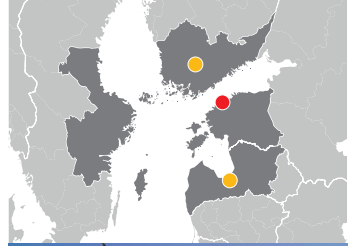

Specific Objective 4.2. More aligned vocational education and training (VET) programmes in the Central Baltic region

Subprogramme Central Baltic
Call Call 5 Regular projects

Duration 04/2020 – 12/2022

Total Project Budget (€) 505 939

ERDF (€) 408 906

Lead Partner

Tallinna Tehnikakõrgkool

LP Contact www.ttkk.ee

Project Partners Hämeen ammattikorkeakoulu HAMK, Transporta un sakaru instituts

iSEE Innovating Social Entrepreneurship Education

The involvement in Social Entrepreneurship (SE) is at a low level with less than 1% of the business population undertaking such activities. In order to boost social entrepreneurship an education programme developed collaboratively with companies is needed.

The objective of the project is to innovate aligned professional, higher education in social entrepreneurship in Degree Programmes in four CB area countries. We will develop entrepreneurship education, as well as create SE training for companies' continuing education. The aim is to strengthen the role of social entrepreneurship within the CB area in the long run by developing an in-depth understanding of the state-of-the-art of SE via company surveys: know-how of challenges and needs of SE in CB area.

As a result, the project will innovate SE learning materials: it will provide a new theory of SE and practical case studies aimed at ensuring the alignment of the curricula with society, and will develop a training module for companies.

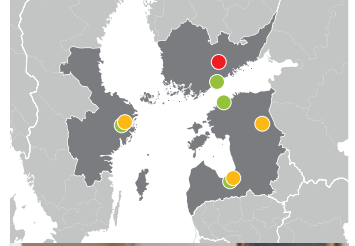

Specific Objective 4.2. More aligned vocational education and training (VET) programmes in the Central Baltic region

Subprogramme Central Baltic
Call Call 5 Regular projects

Duration 02/2020 – 12/2022

Total Project Budget (€) 607 167

ERDF (€) 474 875

Lead Partner

LAB-ammattikorkeakoulu Oy

LP Contact lab.fi

Project Partners Rīgas Tehniskā universitāte, Tartu Ülikool, Kungliga Tekniska Högskolan

Associated Partners

Yhteiskunnallisten yritysten liitto
ARVO ry, Sotsiaalsete ettevõtete võrgustik, Labklajibas ministrija, SE Forum

ITSVET

ICT Security in VET

The project ITSVET aims at developing a model for providing ICT security skills on the vocational education level. Reports show that demand for ICT security professionals has grown faster over the past five years than demand for other ICT jobs. Thus, the objective of the project is to meet the needs of the region's employers through developing a VET model for the ICT security specialists to reduce the skill gap of the labour market in the Central Baltic region. The consortium brings together ICT employers, vocational education institutions and vocational education regulatory bodies.

In practice the project performs a research to identify the needed competences for ICT security specialists in the Central Baltic labour market. Based on the results the project develops a new curriculum for vocational education schools in Estonia, Latvia and Finland. To make this a ready-to-go model, learning materials and a teacher's guide will be developed and the future teachers of this curriculum will be trained. All three participating vocational schools will run a pilot of the developed curriculum in their school.

Developing a joint curriculum will lead to further integration of the Central Baltic region labour market due to enhanced mobility of students and employees as well as raised awareness about the developed curriculum.

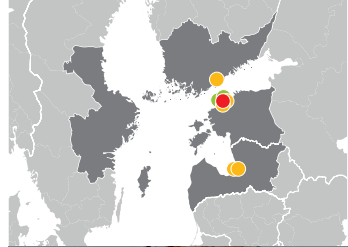

Specific Objective 4.2. More aligned vocational education and training programmes in the Central Baltic region

Subprogramme Central Baltic
Call Call 1 Regular projects

Duration 12/2015 – 03/2019

Total Project Budget (€) 1 160 123

ERDF (€) 966 050

Project WWW itsvet-project.eu

Lead Partner The Technology Education Support Foundation, Estonia (Tallinn)

LP Contact www.tehnikaharidus.ee

Project Partners BCS Koolitus AS, Estonia (Tallinn), Tallinn Polytechnic School, Estonia (Tallinn), Riga Technical College, Latvia (Riga), Helsinki Business College, Finland (Helsinki), The Latvian Information and Communications Technology Association - LIKTA, Latvia (Riga), Foundation Innove, Estonia (Tallinn)

Associated Partners Estonian Qualifications Authority, Estonia (Tallinn), Estonian Association of Information Technology and Telecommunications, Estonia (Tallinn)



Let us be active!

Social inclusion of older people through volunteering in Estonia, Latvia and Finland

Let us be active!

Social inclusion of older people through volunteering in Estonia, Latvia and Finland

The project 'Let us be active!' aims at decreasing social exclusion and loneliness among older people in Estonia, Finland and Latvia through involving them in voluntary activities. The problem is accurate as the population of people in retirement age is growing and loneliness influences negatively their overall health and wellbeing. The idea is to develop a programme that will allow older people to stay active and participate in their communities by volunteering.

The project will analyse existing activities available for seniors, examine their needs in the area of volunteering and produce guidelines for social and health care workers to promote and support voluntarism of the older people. Workshops, meetings and events for seniors, health care workers and social workers will be organized to develop the new form of voluntary activities. At the same time, the information platform in each city will be established and is to be managed by seniors themselves. The experts from the World Health Organization support the project implementation.

As a result of the project social inclusion of older people is expected to improve. The project activities will contribute to the improvement of the health and well-being of older people and their communities. It is expected that at least 100 older people and their families in every municipality will be influenced by the results of the project. Ultimately, the project will strengthen and support the resilience of the communities in the Baltic Sea Region, contributing to the programme's objective.

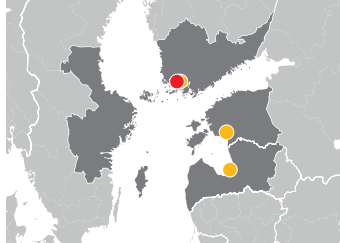

Photo: Joel Jyränti, Heli Kallasmaa and City of Riga

Specific Objective 4.1. More people benefiting from stronger Central Baltic communities

Subprogramme Central Baltic
Call Call 1 Small projects

Duration 5/2015 – 12/2016

Total Project Budget (€) 264 007

ERDF (€) 208 054

Project WWW www.letusbeactive.eu

Lead Partner Baltic Region Healthy Cities Association, Finland (Turku)

Project Partners Riga City Council, Latvia (Riga), City of Pärnu, Estonia (Pärnu), City of Turku, Finland (Turku)



MAMYFU

Making my future - Enhancing lives of young people

Young people living in either disadvantaged or remote communities are at risk of social and educational exclusion. Between the age of 16 and 25, young people are shaping their future with their education and career choices. Peer, family, as well as community pressure, all play an important role in this process.

The project “Making my future” connects youngsters with professionals from Estonia, Latvia, and Finland. The aim is to support the youngsters in shaping their future by learning new skills and by promoting self-esteem. Action learning - that is working together with young people by using socio-cultural and future guidance methods – enhances their potentials and engages them in small scale projects aimed at having an impact in their communities.

The process entails a community study method, the co-creation, and implementation of small-scale projects in the local communities and sharing lessons learned via blog. The activities will be planned and implemented by the youngsters themselves. Results and methods will be free to use and can be applied by educational institutes working with young people and communities.

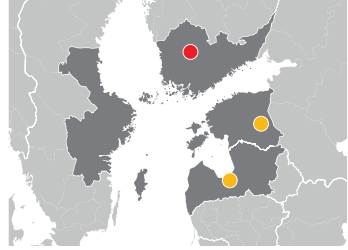

Specific Objective 4.1. More people benefiting from stronger Central Baltic communities

Subprogramme Central Baltic
Call Call 4 Small projects

Duration 8/2019 – 6/2021
Total Project Budget (€) 195 173
ERDF (€) 153 285
Project WWW
projects.tuni.fi/mamyfu

Lead Partner Tampere University of Applied Sciences Ltd, Finland (Tampere)
LP Contact www.tamk.fi

Project Partners NGO Peipsi Center for Transboundary Cooperation, Estonia (Tartu), Social Services Agency, Latvia (Riga)

MOL

MOL - My Own Life. Promoting the Inclusion and Independence of Visually Impaired 18-25 Year Old Young People

Visually impaired young people are invisible to society and live a secluded life. Their education level is lower and unemployment rates higher. They live with their parents even at the adult age of 18-25 years and older. They are clearly isolated from the rest of society and their peers, yet their needs and requests for services are unknown both in Estonia and Finland. The aim of this project is to find new ways for working with young people with visual impairment to improve their feeling of coping and life management. Through these changes we hope to promote independent living, studying, working and overall inclusion. To develop efficient ways of reaching these goals, we need to compare the situation in both countries and to find models for reaching visually impaired young people.

Both in Estonia and in Finland, the situation of the visually impaired young people is highly polarized: while the majority of the young people with visual impairment are struggling there is a minority that is doing exceptionally well. With the help of this minority, we aim to find out what obstacles visually impaired young people are facing that complicate studying and working and to look into the factors that make moving out and independent living challenging. We will then look for ways to overcoming these obstacles. One known factor are parents that can be overprotective.

To reach the actual goal of this project, we will organize workshops for the target group and their parents. These workshops will consist of peer support groups and guidance by professionals and mentors, aiming to offer concrete help and solutions to the problems that cause isolation. The experience and ideas we gain from these workshops will further help us to offer better services for the visually impaired youth in both countries.

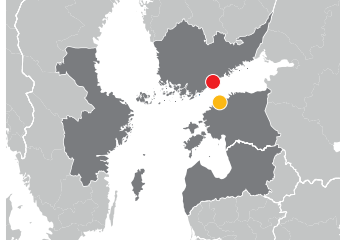

Photo: Hanna Forsman

Specific Objective 4.1. More people benefiting from stronger Central Baltic communities

Subprogramme Central Baltic
Call Call 5 Regular projects

Duration 09/2020 – 08/2022

Total Project Budget (€) 252 038

ERDF (€) 198 650

Lead Partner

Näkövammaisten liitto ry

LP Contact www.nkl.fi

Project Partners Eesti Pimedate Liit



MUCH MORE

Skills for social and working life for the middle-aged men with past addiction problems

The overall objective with the MUCH MORE project is to contribute to improved social inclusion and health for middle-aged men with the past addiction problem, who want to stay away from alcohol. While in general the health of men is worse than women, the middle-aged men after heavy alcohol use experience several vulnerabilities with their social and working life ties broken. The public services are insufficient in providing a complex life guidance for this difficult to reach target group. There is lack of low-threshold, attractive and empowering activities for men, which would focus on manual work or trips to nature and at the same time providing health and life advice.

The project will develop an intervention model, which combines do-it-yourself and nature-based activities with social and working life counselling in peer-groups. Furthermore, the training concept and project experience will be spread among health and social professionals. As a result, men should be better prepared to reunite with society and families.

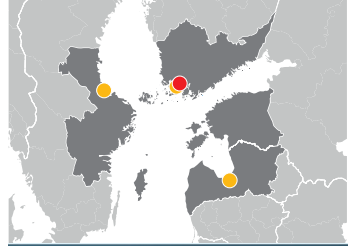

Specific Objective 4.1. More people benefiting from stronger Central Baltic communities

Subprogramme Central Baltic
Call Call 3 Small projects

Duration 09/2017 – 08/2019

Total Project Budget (€) 271 285

ERDF 207 984

Project WWW

projectmuchmore.weebly.com

Lead Partner Itämeren alueen Terveet Kaupungit ry, Finland (Turku)

LP Contact www.marebalticum.org

Project Partners Sininen nauha ry, Finland (Turku), Rīgas domes Labklājības departaments, Latvia (Riga), Stickan, En krismottagning för män, Sweden (Gälve)



NatureBizz

Business and Wellness from Green Economy Growth

Because of an increasing demand for natural, healthy and ecological products, entrepreneurs are getting closer to the green movement. This green and circular growth offers new business opportunities, to micro entrepreneurs. Yet, there is a true mismatch between demand and supply. We have an abundance of natural resources in the Central Baltic area, but we do not know, yet, how to turn them into green businesses.

The aim of the project is to support the growth and competitiveness of green entrepreneurship by aligning and improving relevant skills. The project is targeted mainly to micro entrepreneurs that exploit local natural resources in their business activities when producing sustainable, small-scale products and services that contribute to human wellbeing. The project provides the means to modernise professional training and redirect skills helping to adapt to changing business environment.

As a result, an aligned, cross-sectoral and professional training programme about green entrepreneurship and business development will be designed and piloted. The emphasis of the project is on how to develop local natural resources into sustainable business activities. At first, needed skills are identified and aligned through research activities, they are translated into a new training programme whose courses, and study material are all included in an open access online platform. The programme is also piloted online and combined with different experience exchanging events and various communication activities (webinars, information and coaching days, publications)

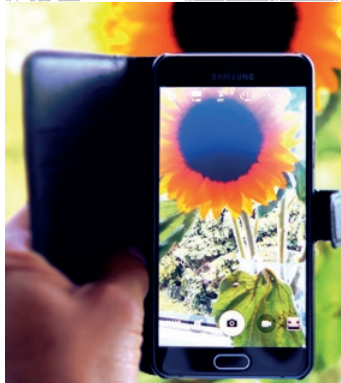
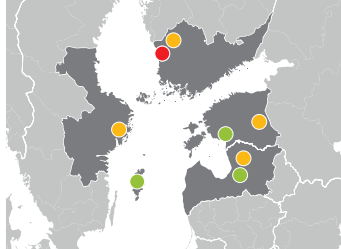

Specific Objective 4.2. More aligned vocational education and training (VET) programmes in the Central Baltic region
Subprogramme Central Baltic
Call Call 3 Regular projects

Duration 03/2018 – 10/2020
Total Project Budget (€) 399 933
ERDF 311 250
Project WWW
www.projectnaturebizz.eu

Lead Partner Satakunnan ammattikorkeakoulu, Finland
LP Contact www.samk.fi

Project Partners Vidzeme University of Applied Sciences, Latvia (Valmiera), University of Tartu, Estonia, Pärnu College (Tartu), Södertörn University, Sweden (Huddinge),

Associated Partners Northern Satakunta Development Centre Ltd, Finland (Kankaanpää), ProAgria Western Finland, Finland (Pori), The Nature Conservation Agency, Latvia (Sigulda), Pärnu Bay Partnership Committee, Estonia (Pärnumaa), Gotland Regional Culinary Heritage, Sweden (Romakloster)



NURED

Nurse Education Development

The aim of the project is to develop 2 curricula (CC) in the field of Home Care Nursing/Nurse (HCN/RN) within the Central Baltic region. This is done in the following these steps: 1) surveying and designing new curricula, 2) train teachers for the new curricula, 3) evaluate and publish results. Because the challenges faced by Central Baltic countries are similar, the CCs will be developed together.

We shall improve existing CCs to better prepare HCN/nurse students in: HCN elderly care, care of people with intellectual disability and HCN teamwork. All project activities aim at increasing satisfaction with nursing education and work, highlighting the value of self-directed learning, lifelong learning, and the professional level of HCNs, to facilitate recruitment.

The expected results for HCN/nurse students will be: a) improved teamwork between HCN and RN, incorporation of ICT solutions and skills, e-learning/distance learning in the CCs, and inclusion of stress and time management, psychosocial work as well ergonomics in the curricula. The evaluation of the new CC will be reviewed.



Specific Objective 4.2. More aligned vocational education and training (VET) programmes in the Central Baltic region

Subprogramme Central Baltic
Call Call 2 Regular projects

Duration 9/2016 – 8/2019

Total Project Budget (€) 862 094

ERDF 675 580

Project WWW

inside.arcada.fi/author/nured

Lead Partner Arcada-University of Applied Sciences, Finland (Helsinki)

LP Contact www.arcada.fi

Project Partners Riga Stradins University, Latvia (Riga), Tallinn Health Care College, Estonia (Tallinn), Mälardalen University, Sweden (Västerås)

OnBoard-Med

OnBoard-Med, Harmonization of on Board Medical Treatment, Occupational Safety and Emergency Skills in Baltic Sea Shipping

The shipping industry has become multinational, therefore recognising problems in education cannot easily be solved on a national level. A cross-border approach is needed to tackle the issue. The overall objective of the project is to harmonize and develop courses in maritime emergency management, medical treatment and occupational safety.

The courses are targeted at maritime (seaman, deck officer, maritime engineer) and nursing (registered nurse, emergency care nurse and public health nurse) education institutions. Throughout the project life span, the courses will be built, piloted, tested and regularly improved in collaboration with the target groups. Innovative learning methods, eLearning and simulation, will be utilized in building the courses.

The expected improvements in education and maritime safety are significant, and will hopefully become the standard in the field. Participants will get excellent professional skills, and when applicable will also be able to receive international certification from the courses. Further, the results help local employees to enter the European and international labor market.

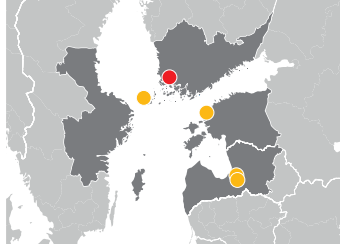

Specific Objective 4.2. More aligned vocational education and training (VET) programmes in the Central Baltic region

Subprogramme Central Baltic
Call Call 2 Regular projects

Duration 9/2016 – 6/2019

Total Project Budget (€) 998 600

ERDF 781 543

Project WWW

www.facebook.com/onboardmed

Lead Partner Turku University of Applied Sciences, Finland (Turku)

LP Contact www.tuas.fi/en

Project Partners Åland University of Applied Sciences, Åland (Mariehamn), Estonian Nautical School, Estonia (Tallinn), Riga Stradiņš University, Latvia (Riga), Latvian Maritime Academy, Latvia (Riga);



PAD

Positive attitude development - access to labour market for young adults with mental health problems

The project PAD aims at influencing public attitudes to become more positive towards young people suffering from mental health and social problems. The idea is to improve social inclusion of young people with mental problems, especially through better access to labour market, and decrease Stigma concerning mental health problems.

The main activities will take place in two countries: in the cities of Helsinki, Vantaa, Espoo in Finland and Tallinn, Haapsalu, Keila in Estonia. The project will organize face-to-face meetings with citizens and employers and educational trainings for professionals. The purpose of the activities is to develop the target group's skills in interacting with their social environment. The project will launch a media campaign and an informative website to reach the public.

As a result of the project the employment possibilities for the young people with mental health problems are expected to improve, attitudes increase by 20% to become more positive among employers and citizens. A survey will be conducted in the end of the project to measure the impact. All in all, the project will support youth employment and decrease challenges concerning social exclusion.

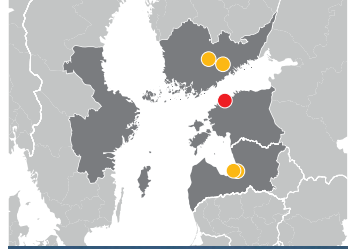

Specific Objective 4.1. More people benefiting from stronger Central Baltic communities

Subprogramme Southern Finland - Estonia

Call Call 1 Small projects

Duration 5/2015 – 4/2017

Total Project Budget (€) 269 068

ERDF (€) 209 715

Project WWW

inside.arcada.fi/author/the-pad-project

Lead Partner Arcada University of Applied Sciences, Finland (Helsinki)

LP Contact www.arcada.fi

Project Partners Tallinn University, Estonia (Tallinn)

PIM

Development of Parent Involvement Models for Bilingual Pre- and Primary School

The PIM project aims at supporting bilingual education for children in Russian-speaking minority groups in Estonia, Finland and Latvia by developing parent involvement models for bilingual learning process.

The main responsibility in bilingual education in the partner countries has been on the teachers and schools. The project will enable the Russian-speaking school communities to improve their home-school cooperation. In practice the project will combine traditional models of parent involvement with bilingual education specific themes and methods. The project will also take into account the context of old and new immigrants.

As a result of the project home-school cooperation and awareness about multicultural education are both expected to increase. The process, in turn, will have a direct impact on broader Russian-speaking communities gathered around the schools in the same town, and the same region. Through the schools, the changes can be initiated from the grass root level, but the overall impact will have an impact on the whole society.

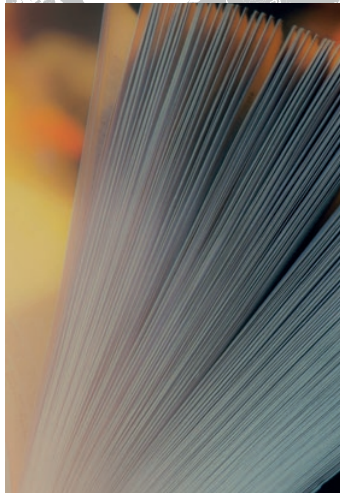
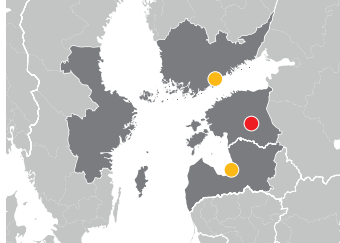

Specific Objective 4.1. More people benefiting from stronger Central Baltic communities

Subprogramme Central Baltic
Call Call 1 Small projects

Duration 9/2015 – 6/2017
Total Project Budget (€) 204 865
ERDF (€) 167 241
Project WWW
www.narva.ut.ee/en/pim-project

Lead Partner University of Tartu, Estonia (Tartu)
LP Contact www.narva.ut.ee

Project Partners University of Helsinki, Finland (Helsinki), University of Latvia, Latvia (Riga)



PRIME

Promoting Integration for Young Migrants

The PRIME project address the urgent need of supporting the social, cultural and labour market integration of young recently arrived migrants aged 18–30, and focuses on developing a joint Young Migrants Training Programme. A cross-border approach is needed as young migrants in the partner regions face common barriers to inclusion including limited language skills and knowledge of local culture and economy, low skills/qualifications, high unemployment and a lack of social assets and support.

The cross border approach will bring together the distinct specialisms of the partners, enabling them to develop a more comprehensive response to the target group's needs. The project is highly innovative in its development of a holistic programme customised to individual needs. It will consist of a toolkit of options, including informal education to support engagement, language and cultural awareness training, vocational training, work placements, job brokerage and community based workplace mentoring.

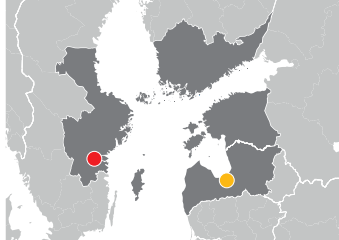

Specific Objective 4.1. More people benefiting from stronger Central Baltic communities

Subprogramme Central Baltic
Call Call 3 Small projects

Duration 09/2017 – 08/2019
Total Project Budget (€) 240 634
ERDF 187 585

Lead Partner
FoU Centrum, Linköpings kommun, Sweden (Linköping)
LP Contact www.linkoping.se

Project Partners
Creative Ideas, Latvia (Riga)

REGI

Reacting to Growing Immigration - Strengthening social inclusion of Estonian migrant families in Finland and Estonia

The project REGI supports Estonian migrant families divided between Estonia and Finland due to work-related reasons. As migration from Estonia to Finland has grown in the last 5–10 years it has brought along a variety of social issues, for example unhealthy or broken families. The project builds stronger and healthier communities and societies both in Finland and in Estonia.

During the project professionals together with the families will develop solutions best suitable for supporting families from Estonia and ways to solve the related problems. The activities focus on training the professionals and volunteers to notice challenges related to work migration before they grow to be problems. This is a multi-directional process in which family-members not only receive support, but act as supporters in group activities. The activities include sharing first-hand information and skills on how to develop effective support methods.

As a result of the project the wellbeing of families and their members improves and wholesomeness increases on the community level. Successful implementation of project activities increases the number of communities with improvements as the piloted methods and practices are disseminated and adopted throughout Estonia and Finland. The developed methods are universal and transferable and can be used also in other countries.

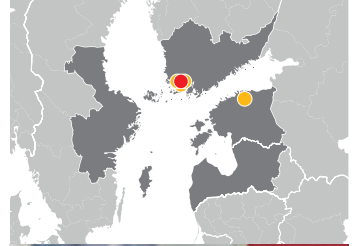

Specific Objective 4.1. More people benefiting from stronger Central Baltic communities

Subprogramme Southern Finland - Estonia

Call Call 1 Small projects

Duration 9/2015 – 8/2017

Total Project Budget (€) 252 250

ERDF (€) 194 765

Project WWW

regiproject.weebly.com

Lead Partner Turku University of Applied Sciences, Finland (Turku)

Project Partners Tallinn University Rakvere College, Estonia (Rakvere), South-West Finland's Estonian Center, Finland (Turku), Baltic Region Healthy Cities Association, Finland (Turku)

RETHINK

Young people in the 18–30 age group with a history of mental illness face the risk of social & economic exclusion. To address this challenge, a cross-border approach is needed because relevant professionals located in different regions, can offer a more comprehensive response to the target group's needs.

The project aims at developing a holistic & transferable training programme which will build on the experience and expertise of the R & D Centre located in Linköping, Sweden & Zemgale Planning Region in Latvia to promote the inclusion of this target group. The programme includes personal action planning, the recruitment & training of mentors, & a toolkit of options including arts/creative activities, sports, excursions, volunteering, vocational 'taster courses & work experience to support individuals in moving closer to the labour market.

The project activities will be piloted with 20 mentors and 40 young people. The results will be evaluated & disseminated to the project target groups.

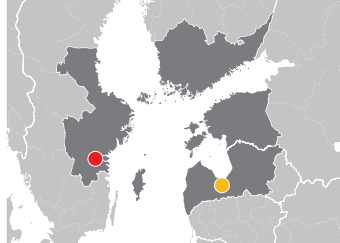

Specific Objective 4.1. More people benefiting from stronger Central Baltic communities

Subprogramme Central Baltic

Call Call 4 Small projects

Duration 5/2019 – 4/2021

Total Project Budget (€) 251 396

ERDF (€) 197 546

Lead Partner FoU Centrum
Linköpings kommun, Sweden
(Linköping)

LP Contact www.linkoping.se

Project Partners Zemgale Planning
Region, Latvia (Jelgava)



SAFHY

Safety and Hygiene - safer environment

The project SAFHY aims at developing labour skills of cleaning service and health care services in Estonia and Finland by aligning curricula and training material both for vocational education as well as the labour market. The project promotes learning and professional skills in these two sectors to reduce hygiene risks and infections while increasing safer environments in health care and cleaning services.

Health care and hygienic cleaning together is one of the highest topics in the whole world and its importance is increasing because of Ebola-type infections. The project promotes using digital network solutions for developing skills and avoiding global diffusion of these diseases. In practice the project improves two curricula and training methods for vocational education. The project also designs and implements pilot education to health care and cleaning services education by using digital learning platform.

As a result, the project aligns and enriches two curricula and produces cross-border multilingual digital learning material for students both in cleaning services and health care. Digital learning material improves students' skills considering hygiene and safer work environments as well as language skills. It also improves their competencies to enter the profession of their choice. Digital Learning material gives multilingual support for learners and teachers and even more for working leaders and workers. It develops working and language skills, and also improves better matching working opportunities.

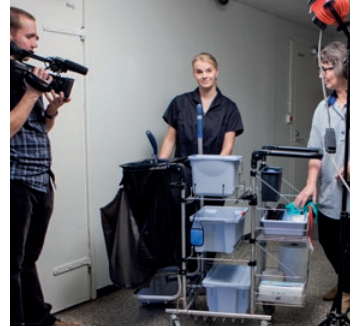
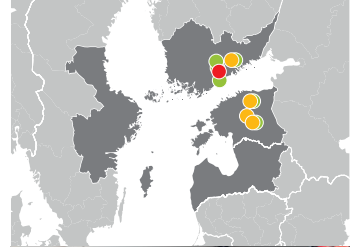

Specific Objective 4.2. More aligned vocational education and training programmes in the Central Baltic region

Subprogramme Southern Finland - Estonia

Call Call 1 Regular projects

Duration 9/2015 – 12/2017

Total Project Budget (€) 1 184 999

ERDF (€) 921 249

Project WWW safhy.eu

Lead Partner Keuda Group, Finland (Järvenpää)

Project Partners Co-operative Digital Robot, Finland (Kouvola), OÜ Puhastusekspert, Estonia (Väike-Maarja), Tartu Health Care College, Estonia (Tartu), Järva County Vocational Training Centre, Estonia (Paide)

Associated Partners Mestari toiminta Oy Järvenpää City, Finland (Järvenpää), SOL, Finland (Helsinki), Nurmijärvi municipality, Finland (Nurmijärvi), Järvenpää Municipality, Finland (Järvenpää), Tartu University Hospital, Estonia (Tartu), Järva County Hospital, Estonia (Paide)



SimE

Simulation pedagogy in learning ethics in practice in health care

The overall objective of the SimE project is to improve nursing students' ethical competence by creating three common study courses in order to develop more aligned VET programmes. The courses will be embedded in each partner organisation's curricula, which will result in increased ethical competence among nursing students in the Central Baltic region. Common courses and teaching methods ensure more harmonized education level in the region, and also more harmonized competence level of nurses working in these countries.

Development of the ethical competence of nursing students is done with help of multi-various methods, like simulation and practical training. Simulation environment is a safe and effective way for students to learn and practice complex ethical skills. The patients and health care providers in the Central Baltic region need more nurses that possess equal and ethically competitive nursing care. This can be achieved by building more aligned curricula in nursing education. Improved ethical skills serve the needs of healthcare providers, promote the mobility of the workforce and increase the quality of patient care.

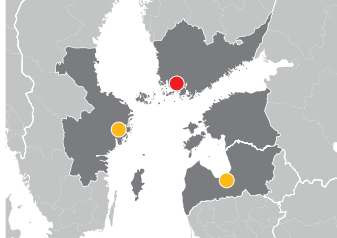

Specific Objective 4.2. More aligned vocational education and training (VET) programmes in the Central Baltic region

Subprogramme Central Baltic
Call Call 3 Small projects

Duration 10/2017 – 09/2019
Total Project Budget (€) 257 713
ERDF 199 991

Lead Partner Turku University of Applied Sciences, Finland (Turku)
LP Contact www.tuas.fi

Project Partners
Latvijas Universitātes Rīgas Medicīnas koledža, Latvia (Rīga), Swedish Stiftelsen Rödakorshemmet/Röda Korssets Högskola, Sweden (Huddinge)

SIPPE

Promoting Social Inclusion of Elderly through Well-being Parties

The project SIPPE aims at increasing the well-being and social inclusion of the elderly by offering them better possibilities for voluntary work and participation in the society through social activities. The idea is to prevent problems like loneliness, health loss and depression by developing cost-effective methods to activate the elderly and, in this way, maintain their well-being.

In practice the project develops a concept called the “well-being party” where the model comes from network marketing businesses (e.g. Tupperware) but has no monetary aspect involved. Voluntary people are trained to hold parties for the elderly people’s own networks in their own homes or other places under different themes like healthy eating, physical activities and social participation possibilities. The project hopes to trigger a snowball effect where participants of the parties become encouraged to host own parties and even become registered volunteers themselves.

As a result of the project elderly communities both in Turku and in Tallinn have encountered several improvements. Participation of the elderly in communal voluntary activities has increased and thus also the social inclusion of the elderly has improved. SIPPE activities strengthen local safety networks and elderly are more capable to take care of themselves as well as of other older people in the community.

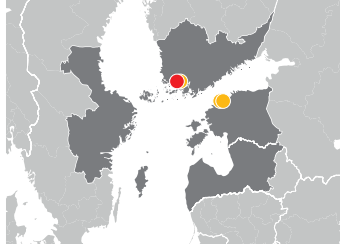

Specific Objective 4.1. More people benefiting from stronger Central Baltic communities

Subprogramme Southern Finland - Estonia

Call Call 1 Small projects

Duration 9/2015 – 8/2017

Total Project Budget (€) 269 231

ERDF (€) 209 113

Project WWW sippe.turkuamk.fi

Lead Partner Turku University of Applied Sciences, Finland (Turku)

Project Partners The Association for Vicinity Services in Turku, Finland (Turku), Tallinn Health Care College, Estonia (Tallinn), The Self-Help and Advisory Association for Senior Citizens, Estonia (Tallinn)



SuFi Sustainability in Finance

According to the Finnish National Agency in the 2019 Education report, knowledge about sustainability principles is by far the most important generic competence employees need to acquire in the future. The countries across the Central Baltic region such as Finland, Latvia and Estonia are all committed to the UN sustainable and EUSBSR strategic goals.

In order to provide future employees in this region with the possibility to acquire knowledge about sustainability principles, the Sustainability in Finance (SuFi) project is developing a vocational education and training (VET) open online module about Sustainability in Finance (15 ECTS).

The project activities involve testing, piloting and developing a survey about the competence needed in the financial sector. Students, lecturers, associated partners, stakeholders, and project partners will engage in meetings, workshops and on an ideation e-platform (Stormboard) in order to produce the online module. The module will be then tested and piloted on Moodle and made available via an open educational platform.

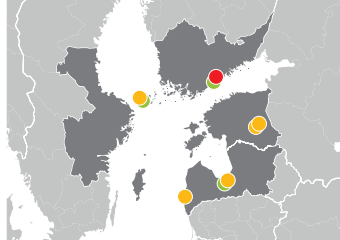

Specific Objective 4.2. More aligned vocational education and training (VET) programmes in the Central Baltic region

Subprogramme Central Baltic
Call Call 5 Regular projects

Duration 03/2020 – 11/2022
Total Project Budget (€) 517 404
ERDF (€) 411 212
Project WWW www.sufi.fi

Lead Partner
Haaga-Helia ammattikorkeakoulu
LP Contact www.haaga-helia.fi

Project Partners Profesionālās izglītības kompetences centrs "Liepājas Valsts tehnikums", Tartu Kutsehariduskeskus, Latvijas Universitāte, Högskolan på Åland
Associated Partners Ålandsbanken Abp, Finanšu nozares asociācija, Finanssiala

TELL

Tell me about it - stories building belonging and democratic integration

For minority groups and immigrants, access to the labour market is often quite challenging. The project promotes young immigrants' integration and aims at preventing the social exclusion of young immigrants aged 16–29 in Kotka, Finland, and Uppsala, Sweden.

Story-telling is a way to improve young immigrants' self-expression and to provide them with the necessary skills to engage with society and to build transcultural trust. To achieve this goal, the project organizes workshops based on cultural and artistic methods as well as Human rights and democracy –games. The young immigrants' integration stories will be collected through culture and art methods such as theatre performance, rap lyrics, comics or videos. The success factors of the integration process will be analysed, published and disseminated further in immigrant communities.

The social capital resulted from the project is estimated to improve young immigrants' participation in the education system and the labour market. This will, in turn, strengthens the ties between young immigrants and the society they have emigrated to.

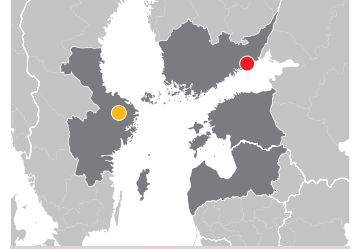

Specific Objective 4.1. More people benefiting from stronger Central Baltic communities

Subprogramme Central Baltic
Call Call 4 Small projects

Duration 4/2019 – 3/2021

Total Project Budget (€) 266 567

ERDF (€) 199 925

Lead Partner South Eastern Finland University of Applied Sciences, Finland (Kotka)

LP Contact www.xamk.fi/en

Project Partners Folk University in Uppsala, Sweden (Uppsala)

TheatreEx

Theatre Expanded

The project Theatre Expanded aims at raising competitiveness of freelance artists and independent companies. The idea is to develop target group's entrepreneurial competence and establish international networks and innovative models.

This project will offer training courses to nearly 1000 people in Estonia and Latvia during a two-year period. The courses are organized for both local and joint audiences. In addition, two dozens of producers are expected to raise their qualification in process leading, budgeting, and marketing for leading international co-productions in the Performing Arts Sector. Another priority of the project is to teach creative artists how to find new ways to put their professional skills to practice. The project activities are expected to lead to increased confidence and creativity as well as increased professional satisfaction.

As a result of the project new networks and stronger ties between communities are created. The project activities will support more active regional collaboration, especially between Latvia and Estonia, encourage more theatre managers working professionally on the independent theatre scene and increase the value of arts in the society.

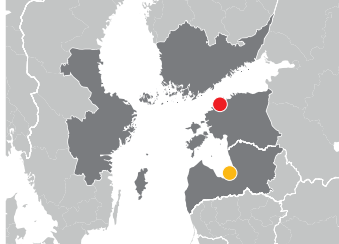

Specific Objective 4.1. More people benefiting from stronger Central Baltic communities

Subprogramme Central Baltic

Call Call 1 Small projects

Duration 8/2015 – 7/2017

Total Project Budget (€) 235 419

ERDF (€) 200 106

Lead Partner Foundation Vaba Lava, Estonia (Tallinn)

LP Contact www.vabalava.ee

Project Partners New Theatre Institute of Latvia, Latvia (Riga)

UniLog

Developing Central Baltic University Level Professional Logistics Education

Various researches have shown that there is a clear lack of skilled logistics employees on all organizational levels in Central Baltic countries. The current project aims at addressing this challenge in cooperation with representatives from Swedish, Finnish, Estonian, and Latvian universities offering courses in logistics s. to better match the current and future needs of the Central Baltic businesses and labor markets.

The project aims at individuating which are the current and future logistic skills needed in the Central Baltic job market. These needs are consequently compared to the current, university level offering of professional, logistics education within the Central Baltic area to identify which complementary courses would equip students with these skills. Consequently, the participating universities address the emerging development needs by creating a joint study package (18 ECTS BSc and 15 ECTS MSc) and piloting it in cooperation with Central Baltic student groups.

The project results in a better logistics education matching the needs of Central Baltic enterprises as well as in more employees possessing skills and competences needed in the labor markets. This will also help personnel already employed in logistics company to be more efficient. Moreover, aligned/joint education and learning, will result in a more integrated and fluid Central Baltic labor market.



Specific Objective 4.2. More aligned vocational education and training (VET) programmes in the Central Baltic region

Subprogramme Central Baltic
Call Call 3 Regular projects

Duration 04/2018 – 09/2020

Total Project Budget (€) 474 274

ERDF 370 933

Lead Partner Royal institute of technology, Sweden (Stockholm)

LP Contact www.kth.se

Project Partners Lahti University of Applied Sciences Ltd, Finland (Lahti), Riga Technical University, Liepaja Affiliate, Latvia (Liepaja), TTK University of Applied Sciences, Estonia (Tallinn)

Associated Partners Estonian Purchasing and Supply Chain Management Association, Estonia (Tallinn), LIMOWA Logistics Centre Cluster, Finland (Hyvinkää)



WoHealth

Empowering immigrant women in supporting their and their families' health and wellbeing

The project aims at empowerment of women in their knowledge and skills in health and wellbeing issues, by means of education and peer support. Immigrant women, who have arrived in a certain country and lived there for some time, have gained knowledge and understanding of the local culture and the service system. Their peer support is a very valuable tool for new immigrant women. The project focuses on immigrant women in Finland and in Sweden and both countries share a similar social structure.

To reach goal the WoHealth-project organises workshops / study groups, creates and tests a training program for peer supporters and develops easy access, easy-to-read material in relevant topics. The material will also improve collaboration between immigrant clients and health care professionals.

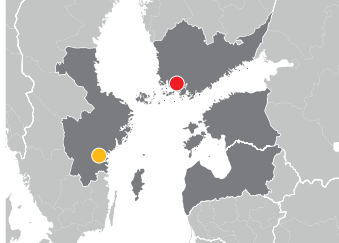

Specific Objective 4.1. More people benefiting from stronger Central Baltic communities

Subprogramme Central Baltic
Call Call 4 Small projects

Duration 5/2019 – 4/2021

Total Project Budget (€) 265 834
ERDF (€) 199 375

Lead Partner Turku University of Applied Sciences, Finland (Turku)

LP Contact www.turkuamk.fi

Project Partners Region Östergötland, Refugee Health Centre, Sweden (Norrköping)

YOUTH-SPORT-VOL

Better access to labour market for young unemployed through cross-border sport volunteers model

The Central Baltic economies are experiencing high youth unemployment rates; it's a challenge for young graduates to enter the labor market. The main obstacle is not so much identifiable with lack of education rather with lack of experience. One opportunity to receive work experience is to do voluntary work.

According to a LinkedIn research, 41% of managers hiring through LinkedIn consider volunteer work as equally valuable as paid work experience when evaluating candidates. In the EU, volunteer activities related to sport attract 20 million people.

Currently, in the CB region, access to volunteering opportunities is dispersive: young people could more effectively and systematically provide their contribution as sports volunteers if information concerning different opportunities for volunteering were more easily available.

The aim of this project is to increase young people opportunities to access the labor market, by developing and piloting a cross-border sport volunteering model in Southern-Finland and Estonia through the following activities:

- 1) Development of a cross-border sport volunteering model that will be tested by 500 young unemployed during different sport events in Estonia and Southern-Finland;
- 2) Development and pilot of an innovative ICT-based platform to unite sport volunteers and promote sport volunteering opportunities in Southern-Finland and Estonia;
- 3) Set up a promotion campaign and awareness-raising seminars at vocational schools/universities. Organize a large-scale conference (forum) to promote sport volunteering possibilities as a labor-market advantage for young unemployed.

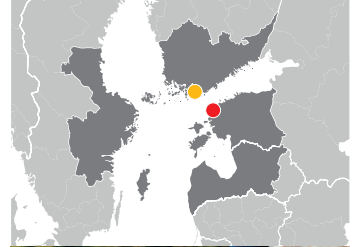

Specific Objective 4.1. More people benefiting from stronger Central Baltic communities

Subprogramme Southern Finland - Estonia

Call Call 2 Small projects

Duration 2/2016 – 1/2018

Total Project Budget (€) 255 906

ERDF 209 995

Lead Partner Sport Year Foundation, Estonia (Tallinn)

LP Contact www.spordiaasta.ee

Project Partners Haaga-Heelia University of Applied Sciences, Finland (Helsinki)

Projects in alphabetical order

4Smart Growth	14	eMesai	29	NutriTrade	75
30MILES	86	EmpowerKids	125	OnBoard-Med	140
Active Age	111	EPIG	126	PAD	141
ActiveMoms	112	E-TICKETING	93	PIM	142
Act Local	110	FamilyPorts	94	Plan4Blue	76
ACUCARE	113	FEM (Female Estonian Migrant)	127	PortMate	100
ADAPT	87	FINEEX Music	30	PRIME	143
ARC	114	FinEst Link	95	REFEC	101
Arc Gate	88	FinEstSmartMobility	96	REGI	144
Archipelago Access	50	FinLat-Logic	128	RETHINK	145
Archipelago Partnerships	15	Forest Trail	60	RIBS	39
ASIA-CLEAN	16	Gardens	129	Rural Lifestyle	77
Augmented Urbans	51	GirlPower	31	SAFHY	146
BALTACAR	53	GreenAgri	61	SEABASED	78
Baltic Explorers	17	HANSA	62	SEASTOP	102
Baltic Loop	89	HEAT	63	SEnSationalSTEM	40
Baltic Urban Lab	54	HEAWATER	64	SimE	147
Baltic Wings	55	HPP	130	SIPPE	148
BATSECO-BOAT	90	ICT Meta Cluster	32	SMART E67	104
Become More Competitive!	115	IHMEC	33	SMART E263/E77	103
BELT	19	INSURE	65	SmartLog	106
BE the future	18	INTELTRANS	131	Smart Marina	105
B.Green	52	INTROSERV	97	SmartPorts	107
BLASTIC	56	iSEE	132	SmartZoos	79
BOOSTED	116	ITSVET	133	SME2GO	42
BreedExpo	20	iWater	66	SME Aisle	41
CAITO	21	Lakesperience	67	SPARKS	43
CB2East	24	LEF network to China	34	Springboard	44
CB 4 GameCamps	22	Let us be active!	134	STARPABS	45
CBEwB	25	Lights On!	68	St Olav Waterway	80
CB HealthAccess	23	Live Baltic Campus	69	SuFi	149
CBSmallPorts	91	LiviHeri	70	Sustainable biogas	81
ChangeMakers	26	MAMYFU	135	Sustainable Gateways	108
CleanStormWater	57	MAREA	71	SustainBaltic	82
CLUSME	27	MASAPO	98	TALSINKI	46
Coast4us	58	MobiCarnet	99	Teaming UP	47
CoMe Strong	117	MOL	136	TELL	150
CoMET	118	MUCH MORE	137	TheatreEx	151
Crea-RE	119	NatAc	72	UniLog	152
CROSS	120	NATTOURS	73	URBAN ECO ISLANDS	83
DeDiWe	121	NatureBizz	138	WATERCHAIN	84
DefenceArch	59	NBS	35	WoHealth	153
DigiYouth	28	New Nordic Lift Off	36	YOUTH-SPORT-VOL	154
DSB	122	NNFA	37		
EDU-RAIL	123	NOCCA	38		
EDU-SMEs	124	NURED	139		
EfficientFlow	92	NUTRINFLOW	74		

Projects by call

Call 1 Small projects

EDU-SMEs.....	124
Let us be active!	134
PAD	141
PIM.....	142
REGI	144
SIPPE.....	148
TheatreEx.....	151

Call 1 Regular projects

30MILES	86
ADAPT.....	87
Baltic Urban Lab	54
BELT.....	19
BLASTIC	56
CB2East.....	24
CBewB	25
CB HealthAccess	23
CLUSME	27
DeDiWe	121
EDU-RAIL	123
GreenAgri.....	61
HANSA.....	62
ICT Meta Cluster	32
INSURE.....	65
ITSVET	133
iWater	66
Lights On!	68
Live Baltic Campus	69
LiviHeri.....	70
MASAPO	98
MobiCarnet	99
NATTOURS	73
NUTRINFLOW.....	74
NutriTrade	75
RIBS	39
SAFHY.....	146
SMART E67	104
SmartPorts.....	107
SmartZoos.....	79
SME2GO.....	42
Springboard.....	44
STARPABS.....	45
TALSINKI	46
WATERCHAIN	84

Call 2 Small projects

Active Age.....	111
ACUCARE	113
CROSS.....	120
EmpowerKids	125
FEM (Female Estonian Migrant).....	127
SPARKS	43
YOUTH-SPORT-VOL.....	154

Call 2 Regular projects

Archipelago Partnerships	15
BALTACAR.....	53
BOOSTED.....	116
CAITO	21
CB 4 GameCamps	22
DefenceArch.....	59
FamilyPorts	94
FINEEX Music	30
FinEst Link.....	95
FinEstSmartMobility.....	96
HPP	130
NURED	139
OnBoard-Med	140
Plan4Blue.....	76
PortMate.....	100
SmartLog.....	106
St Olav Waterway.....	80
SustainBaltic.....	82

Call 3 Small projects

ARC	114
CoMe Strong	117
DSB.....	122
Gardens	129
MUCH MORE	137
PRIME	143
SimE	147

Call 3 Regular projects

Augmented Urbans.....	51
Baltic Wings	55
BATSECO-BOAT	90
Coast4us.....	58
CoMET.....	118
Crea-RE	119
DigiYouth	28
EfficientFlow	92
E-TICKETING	93
HEAT.....	63
HEAWATER.....	64
IHMEC.....	33
Lakesperience.....	67
LEF network to China	34
NatureBiz.....	138
NNFA.....	37
REFEC.....	101
SEABASED	78
SEASTOP.....	102
Smart Marina	105
SME Aisle	41
Sustainable Gateways.....	108
UniLog.....	152

Call 4 Regular projects

4Smart Growth	14
Archipelago Access.....	50
ASIA-CLEAN	16
Baltic Loop	89
BreedExpo.....	20
eMesai.....	29
Forest Trail.....	60
NatAc.....	72
Nocca	38
URBAN ECO ISLANDS	83

Call 4 Small projects

ActiveMoms.....	112
Act Local	110
MAMYFU.....	135
RETHINK.....	145
TELL.....	150
WoHealth.....	153

Call 5 Small Projects

MOL	136
-----------	-----

Call 5 Regular Projects

Arc Gate	88
Baltic Explorers.....	17
Become More Competitive!	115
BE the future.....	18
B.Green	52
CBSmallPorts.....	91
ChangeMakers.....	26
CleanStormWater.....	57
EPIG.....	126
FinLat-Logic	128
GirlPower	31
INTELTRANS.....	131
INTROSERV.....	97
iSEE.....	132
MAREA.....	71
NBS.....	35
New Nordic Lift Off.....	36
Rural Lifestyle	77
SENSationalSTEM.....	40
SMART E263/E77	103
SuFi.....	149
Sustainable biogas	81
Teaming UP.....	47

Projects by end date

EDU-SMEs.....	2017-02-28.....	124	DefenceArch.....	2019-02-28.....	59
Let us be active!.....	2017-02-28.....	134	ICT Meta Cluster.....	2019-02-28.....	32
PAD.....	2017-04-30.....	141	LightsOn!.....	2019-02-28.....	68
PIM.....	2017-08-31.....	142	NUTRINFLOW.....	2019-02-28.....	74
REGI.....	2017-08-31.....	144	NutriTrade.....	2019-02-28.....	75
SIPPE.....	2017-08-31.....	148	SustainBaltic.....	2019-02-28.....	82
TheatreEx.....	2017-08-31.....	151	ITSVET.....	2019-03-31.....	133
SmartPorts.....	2017-09-30.....	107	CBEWB.....	2019-04-30.....	25
MobiCarnet.....	2017-11-30.....	99	DSB.....	2019-06-30.....	122
SAFHY.....	2017-12-31.....	146	OnBoard-Med.....	2019-06-30.....	140
Springboard.....	2018-01-31.....	44	FINEEX Music.....	2019-07-31.....	30
YOUTH-SPORT-VOL.....	2018-01-31.....	154	PRIME.....	2019-08-30.....	143
Active Age.....	2018-02-28.....	111	ADAPT.....	2019-08-31.....	87
ACUCARE.....	2018-02-28.....	113	FinEstSmartMobility.....	2019-08-31.....	96
DeDiWe.....	2018-02-28.....	121	GreenAgri.....	2019-08-31.....	61
SPARKS.....	2018-02-28.....	43	INSURE.....	2019-08-31.....	65
EmpowerKids.....	2018-03-31.....	125	MUCH MORE.....	2019-08-31.....	137
FEM.....	2018-03-31.....	127	NURED.....	2019-08-31.....	139
Live Baltic Campus.....	2018-03-31.....	69	SmartLog.....	2019-08-31.....	106
MASAPO.....	2018-03-31.....	98	STARPABS.....	2019-08-31.....	45
CROSS.....	2018-05-31.....	120	Archipelago Partnerships.....	2019-09-30.....	15
FinEst Link.....	2018-07-31.....	95	CoMe Strong.....	2019-09-30.....	117
iWater.....	2018-08-31.....	66	SimE.....	2019-09-30.....	147
SmartZoos.....	2018-08-31.....	79	BOOSTED.....	2019-10-31.....	116
BELT.....	2018-09-30.....	19	SMART E67.....	2019-10-31.....	104
CB2East.....	2018-09-30.....	24	ARC.....	2019-11-30.....	114
EDU-RAIL.....	2018-09-30.....	123	St Olav Waterway.....	2019-11-30.....	80
SME2GO.....	2018-09-30.....	42	BALTACAR.....	2019-12-31.....	53
TALSINKI.....	2018-09-30.....	46	Gardens.....	2019-12-31.....	129
WATERCHAIN.....	2018-09-30.....	84	HPP.....	2019-12-31.....	130
NATTOURS.....	2018-10-31.....	73	Plan4Blue.....	2019-12-31.....	76
30MILES.....	2018-11-30.....	86	PortMate.....	2019-12-31.....	100
LiviHeri.....	2018-11-30.....	70			
RIBS.....	2018-11-30.....	39	CB 4 GameCamps.....	2020-01-31.....	22
Baltic Urban Lab.....	2018-12-31.....	54	CAITO.....	2020-03-31.....	21
BLASTIC.....	2018-12-31.....	56	FamilyPorts.....	2020-03-31.....	94
CB HealthAccess.....	2018-12-31.....	23	Sustainable Gateways.....	2020-04-30.....	108
CLUSME.....	2018-12-31.....	27	REFEC.....	2020-05-31.....	101
HANSA.....	2018-12-31.....	62	UniLog.....	2020-09-30.....	152
			NatureBizz.....	2020-10-31.....	138
			Crea-RE.....	2020-11-30.....	119
			SEASTOP.....	2020-11-30.....	102
			Baltic Wings.....	2020-12-31.....	55
			Coast4us.....	2020-12-31.....	58
			Lakesperience.....	2020-12-31.....	67

Smart Marina	2021-01-31	105	INTROSERV.....	2022-03-31	97
Augmented Urbans	2021-02-28	51	Teaming UP.....	2022-05-31	47
BATSECO-BOAT	2021-02-28	90	MOL	2022-08-31	136
CoMET.....	2021-02-28	118	NBS.....	2022-08-31	35
EfficientFlow	2021-02-28	92	SEnsationalSTEM.....	2022-09-30	40
HEAWATER	2021-02-28	64	GirlPower.....	2022-10-31	31
IHMEC.....	2021-02-28	33	CBSmallPorts.....	2022-11-30	91
NNFA.....	2021-02-28	37	ChangeMakers.....	2022-11-30	26
SEABASED	2021-02-28	78	New Nordic Lift Off.....	2022-11-30	36
HEAT.....	2021-03-31	63	SMART E263/E77	2022-11-30	103
LEF network to China.....	2021-03-31	34	SuFi.....	2022-11-30	149
TELL.....	2021-03-31	150	Sustainable biogas.....	2022-11-30	81
Act Local	2021-04-30	110	Arc Gate	2022-12-31	88
DigiYouth	2021-04-30	28	B.Green	2022-12-31	52
E-TICKETING	2021-04-30	93	Baltic Explorers	2022-12-31	17
NatAc.....	2021-04-30	72	BE the future.....	2022-12-31	18
RETHINK.....	2021-04-30	145	Become More Competitive!	2022-12-31	115
WoHealth.....	2021-04-30	153	CleanStormWater.....	2022-12-31	57
4Smart Growth.....	2021-06-30	14	EPIG.....	2022-12-31	126
ActiveMoms.....	2021-06-30	112	FinLat-Logic	2022-12-31	128
Archipelago Access.....	2021-06-30	50	INTELTRANS	2022-12-31	131
ASIA-CLEAN	2021-06-30	16	iSEE.....	2022-12-31	132
Baltic Loop.....	2021-06-30	89	MAREA.....	2022-12-31	71
BreedExpo.....	2021-06-30	20	Rural Lifestyle	2022-12-31	77
eMesai.....	2021-06-30	29			
Forest Trail	2021-06-30	60			
MAMYFU.....	2021-06-30	135			
NOCCA	2021-06-30	38			
URBAN ECO ISLANDS.....	2021-06-30	83			
SME Aisle	2021-08-31	41			

Projects by lead partner country

Act Local.....	EE.....	110	30MILES.....	FI.....	86
Active Age.....	EE.....	111	ACUCARE.....	FI.....	113
BALTACAR.....	EE.....	53	ARC.....	FI.....	114
BreedExpo.....	EE.....	20	Archipelago Access.....	FI.....	50
CAITO.....	EE.....	21	Archipelago Partnerships.....	FI.....	15
CB HealthAccess.....	EE.....	23	ASIA-CLEAN.....	FI.....	16
CBEwB.....	EE.....	25	Augmented Urbans.....	FI.....	51
CleanStormWater.....	EE.....	57	B.Green.....	FI.....	52
CLUSME.....	EE.....	27	Baltic Explorers.....	FI.....	17
CROSS.....	EE.....	120	Baltic Loop.....	FI.....	89
DigiYouth.....	EE.....	28	Baltic Urban Lab.....	FI.....	54
DSB.....	EE.....	122	BATSECO-BOAT.....	FI.....	90
EDU-RAIL.....	EE.....	123	BELT.....	FI.....	19
eMesai.....	EE.....	29	BOOSTED.....	FI.....	116
E-TICKETING.....	EE.....	93	CB 4 GameCamps.....	FI.....	22
FEM.....	EE.....	127	CB2East.....	FI.....	24
GreenAgri.....	EE.....	61	CBSmallPorts.....	FI.....	91
HEAWATER.....	EE.....	64	ChangeMakers.....	FI.....	26
HPP.....	EE.....	130	CoMe Strong.....	FI.....	117
INTELTRANS.....	EE.....	131	CoMET.....	FI.....	118
INTROSERV.....	EE.....	97	Crea-RE.....	FI.....	119
ITSVET.....	EE.....	133	DeDiWe.....	FI.....	121
MASAPO.....	EE.....	98	DefenceArch.....	FI.....	59
MobiCarnet.....	EE.....	99	EDU-SMEs.....	FI.....	124
NATTOURS.....	EE.....	73	EmpowerKids.....	FI.....	125
New Nordic Lift Off.....	EE.....	36	EPIG.....	FI.....	126
NNFA.....	EE.....	37	FamilyPorts.....	FI.....	94
PIM.....	EE.....	142	FINEX Music.....	FI.....	30
Rural Lifestyle.....	EE.....	77	FinEst Link.....	FI.....	95
SENsationalSTEM.....	EE.....	40	FinEstSmartMobility.....	FI.....	96
SMART E263/E77.....	EE.....	103	Gardens.....	FI.....	129
SmartPorts.....	EE.....	107	HEAT.....	FI.....	63
SmartZooS.....	EE.....	79	IHMEC.....	FI.....	33
SPARKS.....	EE.....	43	iSEE.....	FI.....	132
TALSINKI.....	EE.....	46	Lakesperience.....	FI.....	67
TheatreEx.....	EE.....	151	Let us be active!.....	FI.....	134
YOUTH-SPORT-VOL.....	EE.....	154	LightsOn!.....	FI.....	68
			Live Baltic Campus.....	FI.....	69
			LiviHeri.....	FI.....	70
			MAMYFU.....	FI.....	135
			MAREA.....	FI.....	71
			MOL.....	FI.....	136
			MUCH MORE.....	FI.....	137
			NatureBiz.....	FI.....	138
			NBS.....	FI.....	35
			NOCCA.....	FI.....	38
			NURED.....	FI.....	139

NUTRINFLOW.....	FI	74
NutriTrade	FI	75
OnBoard-Med	FI	140
PAD	FI	141
Plan4Blue	FI	76
PortMate.....	FI	100
REFEC.....	FI	101
REGI	FI	144
RIBS	FI	39
SAFHY.....	FI	146
SEABASED	FI	78
SimE	FI	147
SIPPE.....	FI	148
Smart Marina	FI	105
SmartLog.....	FI	106
SME Aisle	FI	41
Springboard.....	FI	44
St Olav Waterway.....	FI	80
STARPABS.....	FI	45
SuFi.....	FI	149
Sustainable biogas	FI	81
Sustainable Gateways.....	FI	108
SustainBaltic.....	FI	82
TELL.....	FI	150
URBAN ECO ISLANDS.....	FI	83
WATERCHAIN	FI	84
WoHealth.....	FI	153

ActiveMoms.....	LV	112
Become More Competitive!	LV	115
FinLat-Logic	LV	128
Forest Trail	LV	60
GirlPower.....	LV	31
iWater.....	LV	66
LEF network to China.....	LV	34
NatAc.....	LV	72
SMART E67.....	LV	104
Teaming UP.....	LV	47

4Smart Growth.....	SE	14
ADAPT.....	SE	87
Arc Gate	SE	88
Baltic Wings.....	SE	55
BE the future.....	SE	18
BLASTIC	SE	56
Coast4us.....	SE	58
EfficientFlow	SE	92
HANSA.....	SE	62
ICT Meta Cluster	SE	32
INSURE.....	SE	65
PRIME	SE	143
RETHINK	SE	145
SEASTOP.....	SE	102
SME2GO.....	SE	42
UniLog.....	SE	152

Contact information

Joint Secretariat

Main Office

Regional Council of Southwest Finland
P.O. Box 273, 20101 Turku, Finland
Visiting address: Linnankatu 52 B,
Turku, Finland
Phone: +358 40 550 8408
info@centralbaltic.eu

Managing Authority

Merike Niitepöld
Regional Council of Southwest Finland
P.O. Box 273, 20101 Turku, Finland
merike.niitepold@centralbaltic.eu
Phone: +358 40 742 0302

Online

2014-2020 programme: cb2014.centralbaltic.eu

2014-2020 project database: database.centralbaltic.eu

2014-2020 final exhibition: exhibition.centralbaltic.eu

2021-2027 programme: centralbaltic.eu



INTROSERV project was focused on development of joint maritime technical assistance service of small boats in Baltic Sea region. Many project trainings of voluntary maritime rescuers were about techniques of towing process. Photo: Raigo Pajula.

